JUNE
1954

BLAZER

To Sally
a real pretty girl
with a real nice
personality.
Good Luck
in all you do
Ruth
Paul

Good luck to a
real sweet girl
Lots of luck in Corny.
Sandy Harrold

Good luck
in the future
to a real
sweet gal
Sincerely
Sincerely
Sincerely
Sri-Sig

Sally —
Best wishes
to a wonderful
girl. Good luck,
always!
Carolyn
Robert
KTA

To a gal who
deserves everything
Van Gordon Sterling
Carolyn Sea

Look it
happens always
to the very nicest
girls. Schuck
A.M.C.

To my weak friend
"White Special" —
some day I'll bring
some pressure!
Luck 'n' Love —
Sally Bray

To an old friend
Great little girl
Good Luck
A.M.C.

Best of luck to
a fellow Geom 2.
student.
"Bob Charette"
'57

Best of everything
to a wonderful
friend and a fellow
Mellie

To Sally
Good luck in
Corny
Sally Hartley
Dallas Texas

Barcode is on next page! Sally Stockwell

Best of
luck
Ed Miller
J-CLUB

Best Wishes
To you Always
Sweet Sally
Be Good
Paula Jane
AMA

Sally,
Lots of luck to
a swell girl with a
personality. Have
a wonderful summer.
Donna Green
D.A.P.

to the girl who wants
a little honey in a green
Ford with purple polka dots.
– Nan Peterson

Sally –
To a girl with
a wonderful personality.
I'll see you sometime
this summer.
Janice Knechtges

Sally –
Best of luck this
especially this
summer, I'm sure it
really means it
get busy and
work hard.
Carolyn

Someday maybe we
can both get a good mark
in American History.
But till then,
Lots of luck
Dave
Lyons

Best of Luck to
a real swell girl
in I HR
Mel Tare
Bo-Ty

Sally: with
to a girl that
a personality
can't be beat in
everything – you
are.
Love, Young but
Carol
W.W.

Sal,
Best of all things
to a swell
girl. Good luck
in college. (?)
J. Wathen

Best of luck to
a real good pal
Love, Jerry Miller

Digitized by the Internet Archive
in 2011 with funding from
E-Yearbook.com

http://www.archive.org/details/blazerjune1954redf

THE BLAZER

ALLEN COUNTY PUBLIC LIBRARY
3 1833 03585 4899
Gc 977.402 D48rhs 1954 June
Blazer (Detroit, Mich.)
The blazer

Redford High School

Detroit, Michigan

June 1954

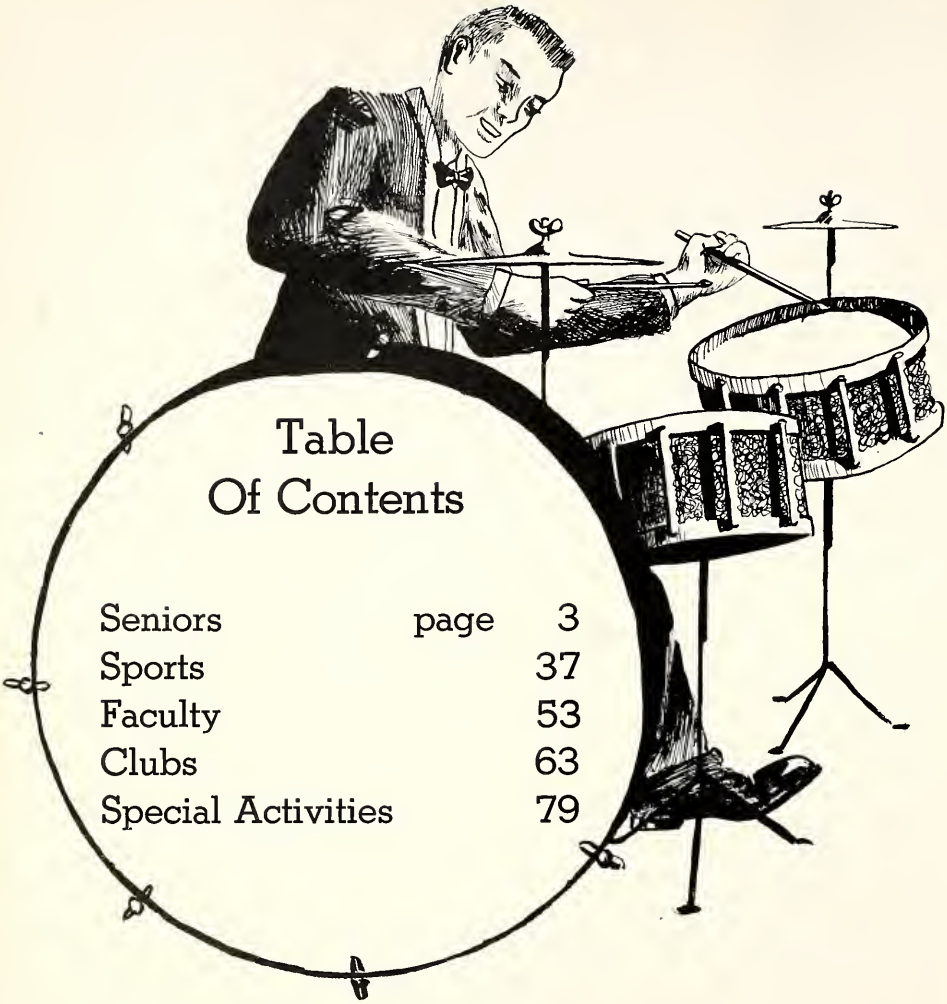

Table Of Contents

Seniors	page	3
Sports		37
Faculty		53
Clubs		63
Special Activities		79

We, the class of June, 1954, climax four years at Redford with this, our yearbook.

Looking over our high school years, we see that we have been like musicians—players in a giant symphony. The music we have produced during these years we leave behind us. It consists of the work we have done, the clubs we have joined and formed, and the sports in which we have participated.

Of course, the music we have written is of varying quality. Although it was very important at the time it was written, much of it will never be remembered, as many songs are not. The rest of it is only mediocre, and may live as long as a year or so. But it is the remaining part that counts—the very minority—the few compositions that we hope will survive, as our lasting contribution to our school repertoire.

Just as some of our music stands out, so do a few individual composers for their outstanding compositions in sports, studies, and extra-curricular activities.

Our music might never have been written, however, had it not been for our conductors—the parents and teachers who inspired our compositions. And, therefore, it is to them, our conductors, that we dedicate our last composition of Redford—this yearbook.

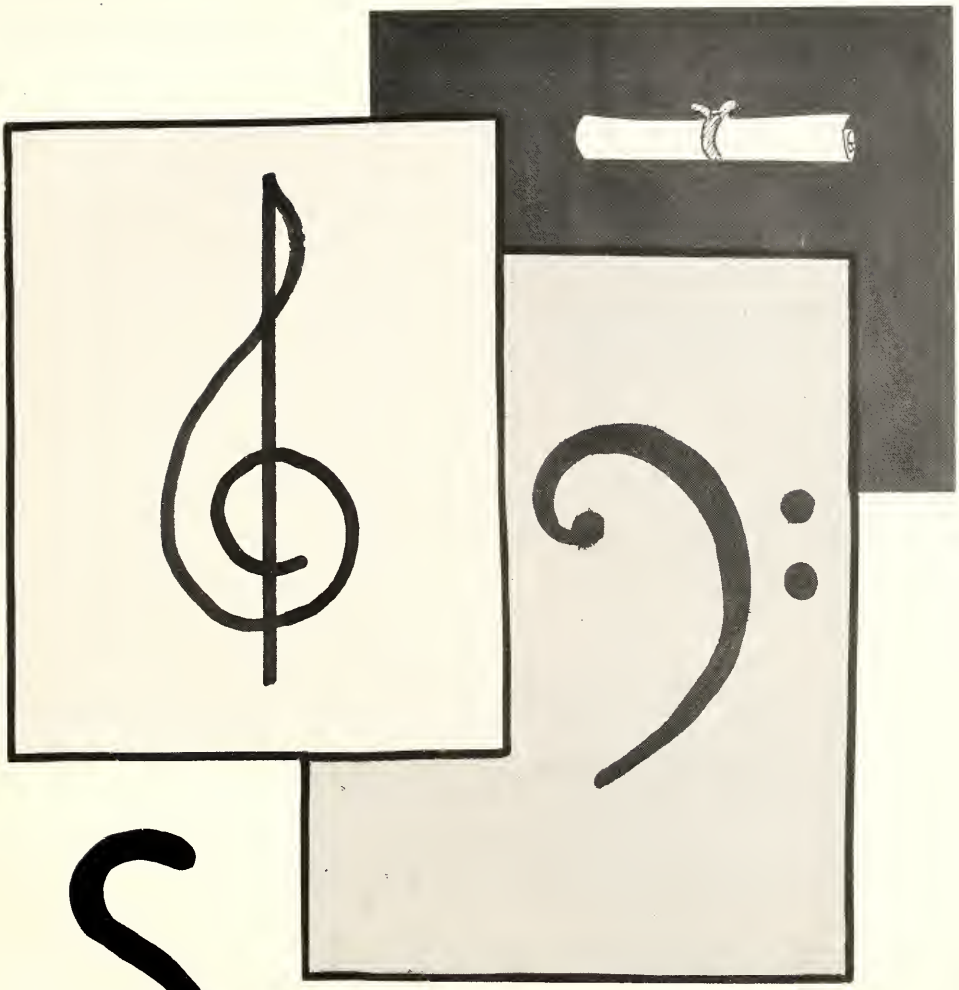

SENIORS

These are the musicians who are ending four years of rehearsal at Redford. Their performances in the symphony of life are just beginning.

Class Officers

CLARENCE ABRAMS
President

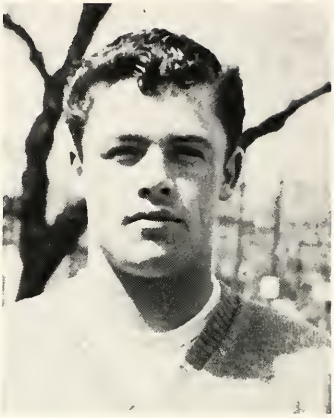

KENNETH BORGNE
Vice-President

BETH ROYAL
Secretary

JUDY CAMPBELL
Treasurer

COLORS: Green and Silver
FLOWER: White Rose
MOTTO: Sound the Chord for Peace

Study Hall Officers

101: Liz Collins, Treas.; Sylvia Davies, Sec.; Judy Campbell, Pres.; Barbara Alway, Veep.

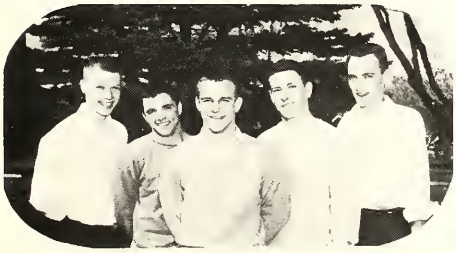

288 (Ward): Herb Smith, Treas.; Bob Zielinski, Sgt.-at-Arms; Steve Schoenberg, Pres.; Roger Tracey, Veep.; Ron Spieth, Sec.

201: Kay Keller, Sec.; Rosalind Johnson, Veep; Beth Heuman, Pres.; Carol Guy, Sgt.-at-Arms; (not pictured, Nancy Gould, Treas.).

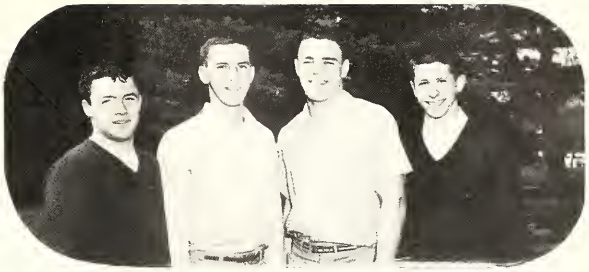

301 (Chickering): Ken Borgne, Veep.; Bill Comai, Treas., Clarence Abrams, Pres.; John L. Cameron, Sec.

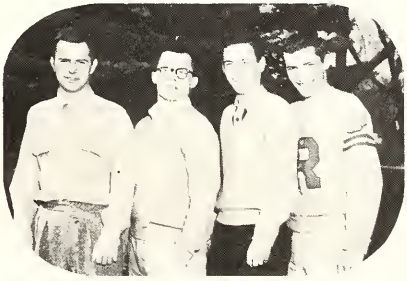

301 (Blanchard): Bob Jillson, Veep.; Jerry Gillis, Pres.; Jack Gawthrop, Sgt.-at-Arms; Chuck Janke, Sec.

385: Peggy Wallace, Treas.; Sue Schoenberg, Sec.; Beth Royal, Pres.; Nancy Lenox, Veep.

288 (Schiff): Jack Martin, Sgt.-at-Arms; Bob Meyers, Pres.; Lyle Minnick, Veep.; Dick Odgers, Treas.; (not pictured, Ken Milner, Sec.).

CLARENCE D. ABRAMS: Senior Class, pres.; 301 Chickering, pres.; Red Hi-Y, pres.; "R" Club; Student Council, treas.; Sportsmanship Council; Varsity Football; Varsity Track; Hobbies: radio, automobiles, tennis, Ambition: Wayne U., electrical engineering.

SHIRLEY HOPE ALCORN: Dance Council; Office Machines; Girls' Varsity Swimming; Hobbies: swimming, golf, dancing, Ambition: MSC, airline hostess.

BARBARA JANE ALWAY: 101, vice-pres.; Class Luncheon Comm.; Bowling League; Dance Council; Tennis Team; Hobbies: swimming, dancing, horseback-riding, track meets, Ambition: Central Michigan College, airline hostess.

WALTER ANDERSON: Ways and Means Comm.; Hobbies: hunting, fishing, Ambition: business administration.

KAY ARONSON: Senior Play; Advanced Girls' Glee; Choir; Hobbies: singing, art work, Ambition: success at marriage and work.

JOYCE M. ASH: Senior Y-Teens; Office Practice; Hobbies: sewing, bowling, skating, music, Ambition: bookkeeping and accounting work.

BETSEY ASHBOLT: Prom Comm.; Senior Play; Modern Heirs; Hobbies: piano, ice-skating, dancing, Ambition: MSC, home economics.

LEE BAKER: Hobbies: piano, baseball, Ambition: U. of M., civil engineer.

BARBARA L. BAKER: Kornhuskers; Hobbies: swimming, dancing, bowling, ice-skating, Ambition: Wayne U. or MSC.

JOHN BALL: Printing and Publicity Comm.; BLAZER, Art editor; Varsity Golf; Adcraft Club; Hobbies: golf, painting, Ambition: U. of M., commercial artist.

JUNE BARNABO: Hobbies: collecting modern jazz records, swimming, Ambition: private secretary.

BEVERLY BARNES: Dance Council, representative to Parents Club; Hobbies: dancing, water-skiing, ice-skating, horseback-riding, Ambition: MSC.

THOMAS M. BARNHART: OUTPOST; Nescor; Husky Hi-Y; X^2 Club; Senior Band; Senior Orchestra; WRBG; WDTR; Hobbies: reading, motocycles, Ambition: U. of M., physics or chemical engineer.

BRUCE BARRETT: Class Day Comm.; Choir; Varsity Football; Varsity Track; Hobbies: sports, parties, Ambition: U. of M., architect.

ED BAUGH: Varsity Football, Ambition: Wayne U.

RUSSELL BAUMANN: Hobbies: football, baseball, golf, swimming, Ambition: engineering, success.

PAT BEATTY: Choir; Advanced Girls' Glee; Hobbies: collecting salt and pepper shakers, dancing, loafing, ice-skating, Ambition: secretarial work.

NANCY L. BEAUCHAMP: Choir; Girls' Glee; Girls, Advanced Glee; Hobbies: singing, roller-skating, swimming, horseback-riding, Ambition: private secretary or Bell Telephone Co.

ELLEN BECKWITH: Senior Play; Hobbies: tennis, raising tropical fish, playing piano, reading, Ambition: writer.

BEVERLY A. BECKER: Hobbies: drawing, horseback-riding, driving, Ambition: stenographer, Bell Telephone Co.

JOYCE ANN BEECHER: Library Staff; Senior Y-Teens, vice-pres.; Modern Heirs; Hobbies: painting, knitting, music, sewing, Ambition: Wayne U., Ford Hospital, nursing.

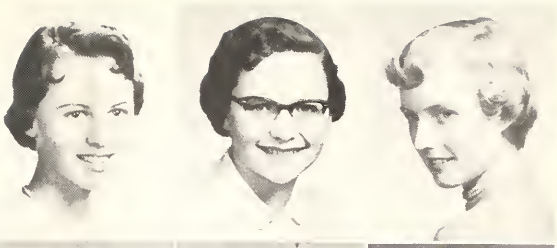

LILAH JOYCE BENES: Hobbies: roller-skating, tap dancing, travel, horseback-riding, Ambition: Ford Hospital, nursing.

LORENE E. BENZ: Hobbies: horseback-riding, sewing, travel, Ambition: private secretary.

MARGARET E. BERA: Hobbies: music, roller-skating, Ambition: business career.

MARY PATRICIA BERGHOFER: Hobbies: swimming, ice-skating, reading, records, Ambition: business career, marriage.

KEN BERKOBEN: Track; Advanced Glee; Hobbies: cars, accordion, Ambition: draftsman.

MILDRED BERMAN: Speakers' Bureau; Kornhuskers; Hobbies: reading, square dancing, collecting post cards, Ambition: Wayne U., medical technology.

ROMA BESSIE: Election Commission; Ways and Means Comm.; Golf Team; Hobbies: swimming, golf, dancing, Ambition: Burroughs School, marriage.

STEPHEN CHARLES BETTERIDGE: Senior Play Props Comm., chair.; OUTPOST, asst. editorial director; Grey Hi-Y; Key Club; editor—state paper; Hobbies: skiing, creative writing, Ambition: U. of M., medicine.

BARBARA BETTIS: Office Practice; Hobbies: swimming, dancing, collecting records. Ambition: Bell Telephone Co.

CARL BIRCH: Hobbies: music, cars, collecting records, Ambition: accountant.

SYLVIA BJORK: Hobbies: sports, needlecraft, Ambition marriage.

SALLY LOUISE BLACKBURN: Senior Play Costume Comm.; Minstrel Show Make-up Comm., Chair.; Glee Club; Kornhuskers; Hobbies: music, roller-skating, Ambition: teaching.

PATRICIA BLAGDEN: Office Practice; Hobbies: reading, bowling, swimming, Ambition: Walsh Institute of Accountancy.

GERALD BLOCH: ROTC; Hobbies: baseball, football, swimming, golf, Ambition: travel, air force.

GERALDINE DONNA BLOCH: Kornhuskers; Hobbies: bowling, dancing, swimming, roller-skating, Ambition: social work.

CAROL K. BLUMENTHAL: Senior Orchestra; Current Affairs; Future Nurses; Hobbies: skiing, music, Ambition: college.

ALICE BOES: Thespian, sgt.-at-arms; Latin Club; Current Affairs; Dance Council; Hobbies: swimming, horseback-riding, dancing, Ambition: U. of M. medical technologist.

JERRY BOLTON: Hobbies: cars, motorcycles, sports, Ambition: travel, U. S. Coast Guard.

BETTY J. BOMAR: Voice of Christian Youth Club; FRD; Hobbies: VCY, reading, spectator sports, Ambition: merchandising, buying.

SALLY BOOK: Hobbies: swimming, ice-skating, reading, Ambition: business school.

CHUCK BORGERT: Hobbies: custom cars, swimming, travel, football Ambition: Ford Engineer.

KENNETH BORGNE: Senior Class, vice-pres.; 301 Chickering, vice-pres.; Varsity Football; Varsity Baseball; All-City Football; "R" Club; Dance Council; Hobbies: bowling, sports, '42 Ford, parties, Ambition: Wayne U., business administration.

LESLIE BOUDROT: Dance Council; Election Commission; Social Comm.; Varsity Football; Hobbies: sports, music, driving, swimming, Ambition: college, hotel and restaurant management.

RICHARD ALLEN BOWMAN: ROTC; Hobbies: church activities, sports, Ambition: better Christian, successful businessman.

HELEN E. BRADFORD: Girls' Glee; Hobbies: swimming, bowling, dancing, writing letters, Ambition: secretary.

JACK BRANDT: Hobbies: sports, particularly baseball, hockey, football.

FREDERICK BRESLIN: Varsity Football; Hobbies: sports, Ambition: retailing.

ANN BRESSMAN: FRD; Senior Y-Teens, sec.; Modern Heirs; Kornhuskers; Hobbies: dancing, collecting records, sports, Ambition: Bell Telephone Co.

MARCIA BROWN: Modern Heirs; Hobbies: swimming, drawing, horseback-riding, dancing, Ambition: Albion College, commercial artist.

DONALD DAVID BROWNING: Reserve Basketball; Hobbies: sports, music, Ambition: Southwest Baptist College, history teacher.

WILLIAM R. BUCK: Hobbies: hunting, fishing, cars, hockey, Ambition: MSC, success.

DEWANN A. BURCHI: Modern Heirs; Senior Y-Teens, treas.; Hobbies: collect records, horseback-riding, dancing, writing to pen pals, Ambition: Grace Hospital, nursing.

BARBARA ANN BURNHAM: Class Day Comm.; Vigilanti; Debonaire; FRD; Hobbies: football games, ice-skating, travel, Ambition: Wayne U., retailing.

RICHARD B. BURNHAM: Commencement Comm.; Sportsmanship Council; Dance Council; Senior Play; Hobbies: dancing, sports, Ambition: MSC.

SHIRLEY A. BUSBY: Senior Play; Choir; Advanced Girls' Glee; Hobbies: roller-skating, horseback-riding, swimming, ice-skating, collecting records, Ambition: Juillard School of Music, opera singer.

JOY G. CALLAWAY: Hobbies: sewing, work, Ambition: Kresge work, advancement.

IRIS JO CALVIN: Dress Comm.; Girls' Basketball Team; Aeolian; Sportsmanship Council; GAA; Hobbies: sports, loafing, Ambition: Albion College, elementary teaching.

JOHN L. CAMERON: 301 Chickering, sec.-treas.; Ways and Means Comm., chair.; Red Hi-Y; Student Council; Hobbies: sports, Ambition. Harvard, pre-medicine.

ROBERT CAMERON: Cheerleaders, capt.; Orchestra; Advanced Glee; Hobbies: basketball, baseball, Ambition: Michigan State Normal College.

JUDITH ANN CAMPBELL: Senior Class, treas.; 101, pres.; Senior Play; Basketball; Varsity Field Hockey; Tennis; GAA; Speakers' Bureau, vice-pres.; Sportsmanship Council, pres.; Student Council, sgt.-at-arms; Hobbies: sports, Ambition: college.

ELEANOR JOY CARROLL: Latin Club; Current Affairs; Hobbies: swimming, travel, Ambition: MSC.

CHARLES CARTER: Color, Flower, and Motto Comm.; Grey Hi-Y; Stage Crew; Bowling League; Hobbies: mechanics, swimming, bowling, Ambition: U. of M., dentistry.

KAY MONICA CARTER: Senior Play Make-up Comm.; Senior Play Comm.; Varsity Field Hockey; Varsity Basketball; GAA, vice-pres.; Vigilanti; Dance Council; Sportsmanship Council; Current Affairs; Modern Heirs; Hobbies: ice-speed-skating, driving, interior decorating, dancing, Ambition: comptometer school, college.

DOLORES CASSEL: Hobbies: roller-skating, dancing, commercial art, Ambition: business college or comptometer school.

LEONA CELESTRA: Hobbies: swimming, travel, loafing, ambition: Bell Telephone Co.

LUCILLE CHODKIEWICZ: Dance Council; Hobbies: bowling, records, skating, swimming, Ambition: office work.

MARJORIE ANN CLARKE: Swimming Team; Hobbies: tennis, riding, violin, Ambition: office work.

ROSE MARIE HILIA CLEMENCE: Hobbies: ice hockey, baseball, reading, Ambition: college, wholesaler.

HERBERT CLIFFORD: Hobbies: cars, travel, Ambition: college, accountant.

JOAN COBLENTZ: Printing and Publicity Comm.; Aeolian; Current Affairs; Latin Club; Hobbies: water sports, bowling, Ambition: MSC, psychology.

RONALD J. COCKAYNE: Luncheon Comm.; Varsity Football; Hobbies: golf, bowling, swimming, hunting, Ambition: Hillsdale College.

JEANINE COLBY: Girls' Glee; Hobbies: music, dancing, bowling, swimming, Ambition: private secretary.

ROBERT A. COLEMAN: Varsity Football; Varsity Baseball; "R" Club; Hobbies: bowling, boating, golf, hunting, Ambition: Hillsdale College, business administration and economics.

ELIZABETH ANN COLLINS: 101, treas.; Commencement Comm.; Senior Play Make-up Comm., chair.; Girls' Basketball Team; Sportsmanship Council; Current Affairs, treas.; Debonaire; GAA; Hobbies: sports, music, Ambition: college, elementary teaching.

WILLIAM COMAI: 301 Chickering, treas.; Social Comm., chair.; Varsity Football; Red Hi-Y, vice-pres.; Senior Band; Senior Orchestra; Boys' Glee; Choir; "R" Club; Hobbies: hunting, fishing, skiing, Ambition: pre-medicine.

JACK CONNELL: Hobbies: boat racing, car racing, Ambition: Chevrolet engineering.

ELLIE COOPER: Latin Club; Thespian; Dance Council; Hobbies: sports, music, Ambition: MSC, teaching.

CHARLOTTE COSTA: Color, Flower, and Motto Comm., chair; OUTPOST, asst. News editor; Adcraft, pres.; French Club; Latin Club; National Honor Society; Hobbies: sports, horseback-riding, piano, art, Ambition: U. of M., literary or language position.

HELEN C. COUGHLIN: Hobbies: dancing, swimming, music, Ambition: office work.

BARBARA ANN COULTON: Bowling League; Hobbies: bowling, golf, roller-skating, dancing, Ambition: comptometer work, marriage.

RONALD COVIETZ: Hobbies: architectural drawing, collecting Indian relics, accordion, Ambition: college, architecture or professional musician.

PATRICIA R. COX: Hobbies: swimming, bowling, Ambition: travel to foreign countries.

GUENIVERE CRANE: Sportsmanship Council; Future Nurses, vice-pres.; Nescor; Hobbies: sports, handicrafts, church activities, Ambition: specialized nursing.

Best Wishes + Good Luck

HOWARD CRUMIT, JR.: Senior Play Comm.; Football; Senior Band; Orchestra; Advanced Boys' Glee; Choir; Hobbies: bowling, football, baseball, swimming, Ambition: MSC.

BRUCE CUMMING: Hobbies: swimming, baseball, football, bowling, Ambition: business manager and all-star bowler.

PHYLLIS CUNNINGHAM: Teen Toppers, treas.; Adcraft; Hobbies: art work, records, Junior Achievement, Ambition: comptometer operator.

GEORGE DANIEL CURRIE: Husky Hi-Y; ROTC, officer; ROTC Rifle Team; Amateur Radio Club; Hobbies: sports, photography, radio, Ambition: Wayne U. and U. of M.

ANNE MARGARET CUTLER: Senior Play; Library Staff; French Club; Aeolian; Current Affairs; Hobbies: music, reading, drawing, Ambition: M.S.C.

PATRICIA CZAJKOWSKI: Hobbies: skating, cooking, driving, Ambition: business career.

REX C. DAILY: BLAZER, asst. Sports editor; Varsity Track; Hobbies: architectural drawing, sports, hockey, Ambition: college, architecture.

ROBERT E. DANIELSON: Kornhuskers; Hobbies: hunting, fishing, Ambition: mechanical engineer.

M. SUSANNE DAVIDSON: Social Comm.; OUTPOST, Editor-in-chief; BLAZER, Feature editor; Thespian; French Club; Quill and Scroll, sec.; Ambition: U. of M.

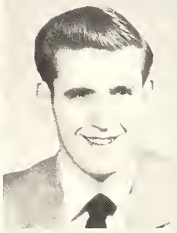

SYLVIA DAVIES: 101, sec.; Hobbies: music, reading, swimming, tennis, Ambition: Western Michigan College, marriage.

BARBARA JEAN DAVISON: Hobbies: basketball, softball, field hockey, volleyball, Ambition: Wayne U., physical education.

JOHN DAY: Hobbies: autos, model aircraft, Ambition: business management.

WILLIAM P. DEACON: Social Comm.; Varsity Swimming, capt.; All-city Swimming; Dance Council; "R" Club; Hobbies: swimming, all sports, social functions, Ambition: MSC, business administration.

DOROTHY DELL: Hobbies: needlecraft, ice-skating, cooking, swimming, Ambition: hospital work, good housewife.

MARGARET DEMPSTER: Color, Flower, and Motto Comm.; OUTPOST, asst. Feature editor; BLAZER, asst. Copy editor; French Club, rec. sec.; Chess Club, vice-pres.; Quill and Scroll, treas.; National Honor Society; Latin Club; Vigilanti; X^2 Club; Hobbies: reading, camping, spectator sports, Ambition: elementary education.

Stranger in Paradise

Bill Comai enters 101.

Ebbtide

Students leaving for Hr. I classes.

There is Nothing Like a Dame

Kay Keller taking a message into 288.

JENNETTE R. DERRY: Modern Heirs; Hobbies: painting, driving, cooking, jazz music, Ambition: MSC, home economics teacher.

LOIS E. DEW: Bowling League, sec.; Sportsmanship Council; Hobbies bowling, swimming, tennis, Ambition: secretarial work.

JANET LEE DEXTER: Future Nurses; Hobbies: swimming, skating, reading, Ambition: stenographer.

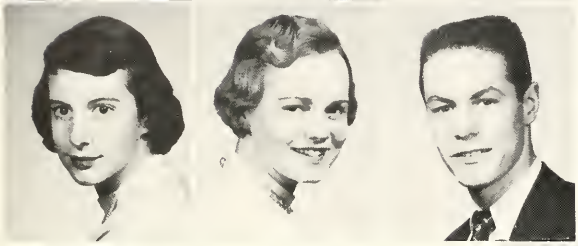

DIANE DIETLE: Spanish Club, cor. sec.; Sox Club, hist.; Vigilanti; Hobbies: swimming, horseback-riding, collecting records, Ambition: MSC, teaching.

SHARON LEE DIXSON: Hobbies: dancing, swimming, skating, music, Ambition: college, teacher, marriage.

LESLIE DODSON: Dress Comm.; Varsity Tennis; Varsity Basketball; Varsity Football; Kornhuskers; Chess Club; X^2 Club, vice-pres; Hobbies: sports, Ambition: Kalamazoo College, tennis.

SHARON DOMBER: Spanish Club, pres.; Current Affairs, vice-pres., Thespian; Latin Club; Hobbies: music, reading, sports, Ambition: Wayne U., dietetics.

BRUCE R. DOOLITTLE: Prom Comm.; Grey Hi-Y; Bowling League; Stage Crew; Hobbies: tennis, bowling, cars, swimming, Ambition: Western Michigan College, pre-engineering.

DENNIS DOWD: Hobbies: records, football, tennis, baseball, Ambition: salesman.

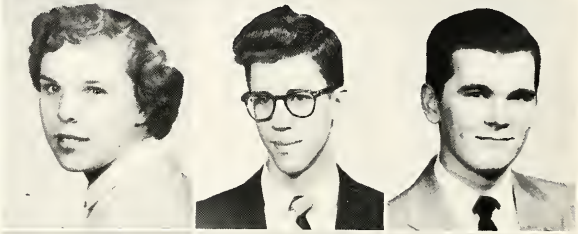

THOMAS M. DOWER: Dance Council, vice-pres.; Hobbies: water-skiing, dancing, Ambition: college.

MARILYN DRESSER: BLAZER; Thespian; Spanish Club; Kornhuskers; Senior Y-Teens; Current Affairs; Library Staff; Hobbies: swimming, sailing, piano, skating, Ambition: Grace Hospital.

MARTIN DUFFY: Hobbies: cars, hockey, football, Ambition: Highland Park Junior College.

FAYE DUKES: Senior Y-Teens, ICC rep.; Silver Y-Teens; Kornhuskers; Orchestra; Hobbies: music, dancing, tennis, traveling, Ambition: Albion College.

KAYE F. DUKES: Senior Y-Teens, pres.; Kornhuskers; Senior Orchestra; Glee Club; Hobbies: dancing, horseback-riding, photography, travel, Ambition: Albion College.

ANN LOUISE DUPRAW: Hobbies: sports, ice-skating, Ambition: physical education teacher.

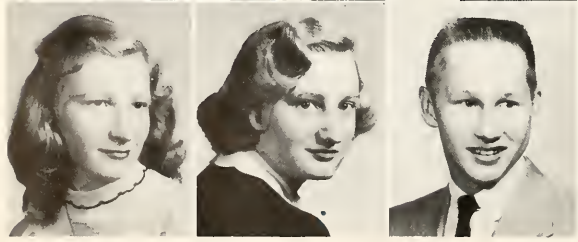

NANCY LOUISE DUVALL: Kornhuskers; Future Nurses; Hobbies: sewing, designing, dancing, roller skating, Ambition: MSC.

LENORE EBERHARD: Field Hockey Team; Bowling League; Hobbies: dancing, bowling, swimming, writing letters, Ambition: business school, marriage.

LOUIS WARD EDWARDS: Ways and Means Comm.; Intramural Track; Grey Hi-Y; District Hi-Y; Nescor; Senior Band; Senior Orchestra; Hobbies: fishing, hunting, swimming, music, Ambition: college.

RITA EDWARDS: Modern Heirs, pres.; Current Affairs; Hobbies: dancing, ice-skating, swimming, Ambition: Highland Park Junior College, travel.

RICHARD EHRLE: Commencement Comm.; Election Commission; "R" Club; Varsity Track; Varsity Cross Country, capt.; All-City Cross Ccuntry; Reserve Basketball; Senior Band; Senior Orchestra; Hobbies: all sports, Ambition: college.

DOLORES MAE ELKINS: Hobbies: dancing, swimming, sports, singing Ambition: merchandise supervisor for S. S. Kresge Co., successfu marriage.

JAMES D. ELLIS: Kornhuskers, pres.; Hobbies: model building, boating, cars, Ambition: aeronautical engineer.

PAUL W. EMANUELSEN: Senior Play; Biology Club; WRBG; WDTR; Advanced Boys' Glee; Hobbies: classical music, stamps, coins, model railroads, Ambition: General Motors Institute, mechanical engineering.

JANET MARY EMBURY: Office Practice; Hobbies: records, skating, driving, Ambition: office work.

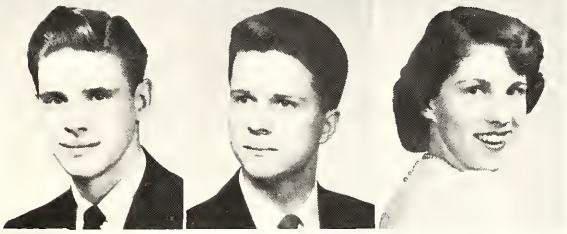

LEE C. ENGWALL: Key Club, sgt.-at-arms; Hobbies: boating, swimming, basketball, Ambition: Adrian College.

GAIL ERRINGTON: Current Affairs; Library Staff; Hobbies: records, sports, dancing, Ambition: Highland Park Junior College, medical assistant.

FLORENCE EUBANK Latin Club; WRGB; Hobbies: collecting books travel, Ambition: Hillsdale College, law.

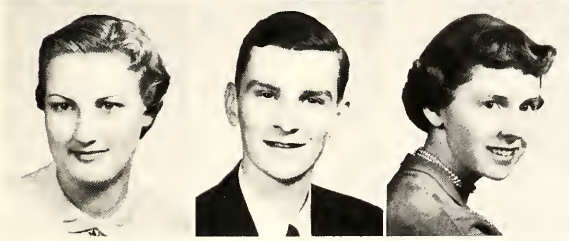

CAROL ELLEN FAIRCHILD: Hobbies: sports, magic, hypnosis, accordion, Ambition: California Telephone Co.

JACK NORMAN FELDBORG: Stage Crew; Hobbies: photography, swimming, skating, Ambition: Albion College, engineering.

SALLY FETNER: Dance Council; Office Practice; Hobbies: reading swimming, collecting post cards, Ambition: General Motors, secretarial work.

CHARLES RICHARD FIELDS: Stage Crew; Hobbies: cars, photography, football, baseball, Ambition: photographer.

SANDRA E. FINDLAY: Senior Play Publicity Comm.; Spanish Club; Dance Council; Modern Heirs, vice-pres.; Hobbies: swimming, dancing, piano, ukulele, Ambition: MSC, occupational therapy.

JUDY FISH: Hobbies: swimming, bowling, ice-skating, Ambition secretarial work.

RUSSELL FISHER: Hobbies: cars, dancing, Ambition: Wayne U., history teacher.

CAROL JEAN FISK: BLAZER, Club editor; OUTPOST, Promotion manager; Bowling League; Modern Heirs; Sox Club; Thespian; Spanish Club, treas.; Quill and Scroll, vice-pres.; Advanced Glee; Hobbies: music, summer sports, Ambition: Miami U.

SHIRLEY MAY FISK: Hobbies: music, swimming, Ambition: secretary.

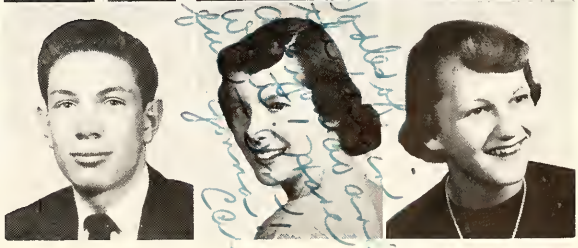

JUDITH DELL FLICKINGER: Spanish Club; French Club; Sox Club; Kornhuskers Club; Dance Council; Hobbies: horseback-riding, dancing, Ambition: college, grade school teacher.

VIRGINIA FOWLER: Hobbies: photography, sports, records, Ambition: marriage.

JUDY FRANKENFIELD: Election Commission, chair.; Senior Play, Prop Comm.; Nescor; French Club; Swimming Team; Student Council; Hobbies: sports, Ambition: U. of M., biology.

JEANETTA RAE FRENCH: Thespian; Spanish Club; Dance Council; Sportsmanship Council; Current Affairs, sgt.-at-arms; Hobbies: piano, swimming, Ambition: MSC.

JESSIE FRIDAY: Adcraft; Hobbies: dancing, swimming, reading, cooking, Ambition: Albion College, home economics.

PAULINE GALEA: Reserve Field Hoçkey; FRD; Hobbies: reading, Ambition: secretary.

JUDITH GAIL GALLAGHER: Commencement Comm.; Senior Play, Prop Comm.; Spanish Club; GAC; Thespian; Debonaire; Hobbies: swimming, skating, canoeing, Ambition: Albion College, elementary teaching.

DONALD GALVIN: Class Day Comm.; Election Commission; Varsity Tennis; "R" Club; Dance Council; Hobbies: sports, travel, music, Ambition: MSC.

LENICE GARDNER: Vigilanti; Senior Orchestra; Hobbies: reading, sketching, dancing, music, Ambition: MSC, business administration or secretary.

ARVEILLE ANNE GARRARD: Glee Club; Hobbies: singing, dancing, writing letters, Ambition: Bell Telephone Co., marriage.

JACK GAWTHROP: 301, sgt.-at-arms; Varsity Football; Varsity Baseball, capt.; Dance Council, sgt.-at-arms; "R" Club; Hobbies: travel, Ambition: college, professional baseball.

NANCY LEE GIBB: Senior Play; Costume Comm.; OUTPOST, Exchange editor; Sportsmanship Council; Modern Heirs; Current Affairs; Latin Club; Hobbies: swimming, reading, travel, Ambition: MSC.

STANLEY GILL: Hobbies: cars, accordion, Ambition: architectural drawing or selling.

JOHN G. GILLIS: 301 Blanchard, pres.; Prom Comm.; Senior Play; Prop Comm.; Varsity Football; Varsity Track; Husky Hi-Y, pres.; District Hi-Y, sec.; "R" Club; Dance Council; Hobbies: all sports, parties, Ambition: U. of M., law.

NANCY GOULD: 201, treas.; Social Comm.; BLAZER, Girls' Sports editor; Varsity Basketball; Girls' Hockey, manager; Tennis; GAA, pres.; French Club; Hobbies: sports, music, travel, Ambition: Western Michigan College, medicine.

HAROLD GRABOSKE: Studying in Scotland.

WILLIAM GRAFTON: Color, Flower and Motto Comm.; Football; Track; Hobbies: sports, music, Ambition: Princeton U.

RONALD N. GRANNING: Hobbies: water and winter-skiing, archery, Ambition: architectural drafting, surveying engineer.

CAROLE GRAVELLE: Senior Play; Prop Comm.; Office Practice; Golf Team; GAA; Hobbies: golf, tennis, ballet, Ambition: airline hostess.

DAVID A. GREENLEE: Band; Hobbies: fishing, cars, saxophone, Ambition: MSC, doctor or CPA.

CAROL LYNNE GROVES; Senior Y-Teens; Cheerleader; Majorette; Library Staff; Office Practice; Hobbies: tennis, archery, bowling, swimming, Ambition: Central Michigan College, physical education teacher.

CAROL U. GUY: 201, sgt.-at-arms; Class Day Comm., chair.; Debonaire, pres.; Dance Council, sec.; Thespian; Hobbies: painting, swimming, Ambition: U. of M., elementary education.

NELS A. HACKERT: Luncheon Comm.; Hobbies: radio, photography, golf, bowling, Ambition: U. of M. or Wayne U., business administration.

NANCY HALLEK: Hobbies: bowling, swimming, Ambition: business school, secretarial work.

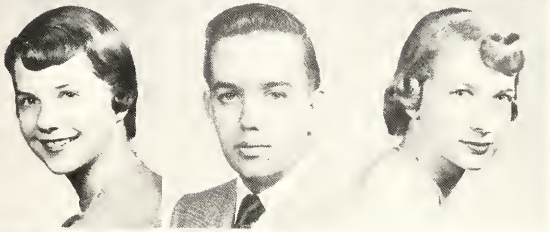

JOHN HANSON: X2 Club; Hobbies: ice-skating, Ambition: U. of M.

RUTH HAVRILLA: Varsity Field Hockey; GAA; Glee Club; Hobbies: swimming, roller-skating, collecting old coins, Ambition: professional ballerina.

MARY HAWKES: Hobbies: horseback-riding, swimming, painting, Ambition: nursing or Board of Education.

DANIEL RICHARD HAWLEY: Hobbies: record collection, tropical fish, Ambition: college, service.

JUDY HEESS: Prom Comm.; Dance Council; Office Practice; Hobbies: swimming, bowling, ice-skating, Ambition: Wooster College.

AL HEIMAN: Hobbies: football, hockey, skiing, Ambition: independent store owner.

JEANETTE A. HELGREN: BLAZER; Office Practice; Hobbies: ice-skating, swimming, bowling, Ambition: secretarial work.

ELEANOR HELLSTEIN: Voice of Christian Youth; Senior Orchestra; Advanced Girls' Glee; Hobbies: Bible study, travel, handwriting analysis, "The King's Ambassadors" ensemble, Ambition: Bob Jones University, full time Christian service.

EVELYN MARIE HELMAN: OUTPOST, asst. Advertising manager; Current Affairs; French Club; Modern Heirs; Latin Club; Hobbies: music, sewing, Ambition: Wayne U., mercantile.

MARY M. HENDRY: Class Day Comm.; Election Commission; Latin Club, sec.; Current Affairs Club; Dance Council, treas.; Aeolian; Advanced Girls' Glee; Choir; Hobbies: ice-skating, reading, Ambition: U. of M., social service.

JOYCE K. HENRY: Hobbies: reading, dancing, music, Ambition: secretarial work.

SALLY HERLING: Office Practice; Hobbies: swimming, bowling, dancing, driving, Ambition: dental hygienist.

MARVIN HERRINGTON: ROTC; Hobbies: auto mechanics, hunting, fishing, Ambition: MSC, agriculture.

PATIENCE BETH HERVIG: OUTPOST, Art editor; BLAZER, Copy editor; Current Affairs; Chess Club, sec.; Latin Club; Quill and Scroll, pres.; National Honor Society; X^2 Club; Hobbies: reading, writing, Ambition: U. of M., elementary education.

ELIZABETH ANN HEUMAN: 201, pres.; Senior Play; Make-up Comm.; Faculty Play; Speakers' Bureau, sec.; Thespian; Spanish Club; GAA; Hobbies: swimming, dramatics, Ambition: Albion College.

MARILYN HICKS: Hobbies: roller-skating, bowling, tennis, swimming, Ambition: Bell Telephone Co.

MARCIA ANN HILL: Dance Council; Choir; Advanced Girls' Glee; Hobbies: dancing, swimming, music, Ambition: Wayne U., kindergarten teacher.

CORRINE HILLIS: Hobbies: Redford Baptist Church, cooking, Ambition; Board of Education, secretarial work.

JOHN HITTELL

CLYDE HOELDTKE: Glee Club; Hobbies: music directing, travel, water sports, Ambition: college, business.

SHIRLEY JANET HOFFMEYER: Office Practice; Hobbies: roller-skating, swimming, travel, Ambition: comptometer school or dental assistant.

CAROLINE J. HOLCROFT: OUTPOST; HUSKY HI-LITES, Editor-in-chief; Chess Club; Current Affairs; French Club; Latin Club; Senior Band; Hobbies: reading, swimming, horseback-riding, Ambition: MSC.

DIANE HOLLOWAY: French Club; Hobbies: dancing, drawing, sewing, Ambition: college, marriage.

MARTHA HOLMES: Spanish Club; Advanced Glee; Choir; Senior Orchestra; Hobbies: music, tennis, stagecraft, Ambition: Western Michigan College.

LOUISE HONEYFORD: Advanced Girls' Glee; Choir; Hobbies: music, bowling, Ambition: office work.

LISLE J. HOOK: Choir; Advanced Boys' Glee; Hobbies: bowling, Ambition: draftsman.

CAROLE HUBBARD: Dance Council; Office Practice; Hobbies: bowling, roller-skating, golf, Ambition: MSC, Hillsdale College, secretarial work.

DAVID L. HUFFMAN: Senior Play Comm.; Grey Hi-Y; Adcraft Club; Biology Club; Senior Play; Faculty Play; Hobbies: tennis, dancing, ice-skating, Ambition: Miami University.

RICHARD HUNT: Glee Club; Choir; Hobbies: ukulele, singing, entertaining, swimming, Ambition: Wayne U., traffic engineering, singing.

JOHN HUTCHISON: Hobbies: cars, mountain climbing, boats, art, Ambition: Art Central College, industrial designing.

RONALD RALPH HUTCHINSON: Printing and Publicity Comm.; Senior Play; Prop Comm.; Grey Hi-Y, pres.; Amateur Radio Club; Hobbies: amateur radio, sports, Ambition: General Motors Institute, mechanical engineering.

ANN MARIE JANKE: Dress Comm.; Dance Council; Hobbies: swimming, tennis, Ambition: Central Michigan College, elementary teaching.

CHARLES JANKE: 301 Blanchard, Sec.; Dress Comm.; Varsity Football; Varsity Track, co-capt.; "R" Club; Student Council; Hobbies: sports, sleeping, Ambition: Central Michigan College, coaching.

JON JARMAN: Varsity Spring Track; Sportsmanship Council; "R" Club; Advanced Boys' Glee; Choir; Cheerleader; Hobbies: sports, dancing, records, Ambition: Albion College, religious education director.

NANCY LEE JENNINGS: Senior Play Comm.; Hobbies: records, roller-skating, swimming, Ambition: Bell Telephone Co.

ROBERT JILLSON: 301 Blanchard, vice-pres.; Social Comm.; OUTPOST, Editorial director; Dance Council, rep. to Parents' Club; Key Club, pres.; National Honor Society; Nescor, vice-pres.; Quill and Scroll; Senior Band; Senior Orchestra; Hobbies: literature, writing, Ambition: U. of M.

SHIRLEY ANN JODWAY: Office Practice; Hobbies: disk jockey shows, reading, sports, Ambition: work for AAA.

CLINTON B. JOHNSON: Bowling League; Band; Hobbies: ice-skating, golf, bowling, radio, cars, Ambition: Wayne U., Wooster College, architect.

RICHARD JOHNSON: Senior Play Publicity Comm.; Varsity Football; Grey Hi-Y; Dance Council; Boys' Glee; Choir; Hobbies: sports, music, bowling, parties, Ambition: Wayne U., mortician.

ROBERT C. JOHNSON: OUTPOST; Grey Hi-Y; X^2 Club, treas.; Senior Band; Senior Orchestra; Hobbies: swimming, music, camping, canoeing, Ambition: U. of M., pre-medicine.

ROSALIND JOHNSON: 201, vice-pres.; Printing and Publicity Comm.; Aeclian, pledge mist.; GAA; Speakers' Bureau; Faculty Play; Senior Play; National Honor Society, pres.; Hobbies: dramatics, art, swimming, Ambition: college.

CAROL ANN JONES: Dance Council; Hobbies: swimming, sleeping, dancing, Ambition: college, business administration.

SHIRLEY JONES: Senior Play Publicity Comm., chair.; Spanish Club; Modern Heirs, treas.; Dance Council; Hobbies: dancing, piano, bowling, Ambition: U. of M., legal secretary.

DANIEL A. JORDAN: Senior Orchestra; Hobbies: coin-collecting, Ambition: U. of M., accountancy.

GLORIA ANN KAMASIS: Debonaire; Office Practice; Hobbies: music, reading, sports, Ambition: private secretary.

JOAN KAMIN: Hobbies: swimming, horseback-riding, music; Ambition: typist.

HOWARD A. KAPP: Hobbies: record collection, fishing, hockey, Ambition: college, conservation or forestry.

D. AUDREY KASTELIC: Kornhuskers; Hobbies: swimming, music, Ambition: airline hostess.

Johnny is the Boy For Me

The Johns: Cameron, Ryan, Hanson, Gillis, Morey, Martin, ROW 2: Ball, Prindle, Kaump.

Seniors Comai, Crumit, Ehrle, and Micheau get into step.

Takes Two to Tango

Ron Spieth shows his skill in drafting.

Senior

That's Amore

Wednesday night in Luigi's

My Hero

George Stevens during campaign week.

The Current Affairs Club with Governor Williams

I Am a Happy Wanderer

Senior Bruce Barrett makes an acquaintance with Ptrl. Donald Trumble.

Melodies

JACK KAUMP: Hobbies: sports, Ambition: college, professional field.

ROBERT JAMES KEIVIT: Senior Play; ROTC, officer; Chess Club; Hobbies: competitive sports, horseback-riding, cards, chess, Ambition: Wayne U. and U. of M., pre-medicine.

KAY KELLER: 201, sec.; Ways and Means Comm.; BLAZER, asst. Feature editor; Thespian; National Honor Society; Latin Club; Dance Council; Hobbies: horseback-riding, swimming, Ambition: Ohio Wesleyan.

MARILYN JEAN KELLER: Basketball; Latin Club; French Club; Hobbies: sports, horseback-riding, dancing, Ambition: Wayne U.

ROBERT KENT: Hobbies: swimming, football, baseball, Ambition: college, engineering, selling.

ROBERT KERR

SONJA ELIZABETH KESTI: OUTPOST, typist; Debonaire; Aeolian; GAA; Sportsmanship Council; Hobbies: poster parties, dancing, water-skiing, horses, Ambition: modeling.

NANCY KETHLEDGE: FRD; Hobbies: records, dancing, swimming, Ambition: commercial art, marriage.

DOLORES KEYES: Glee Club; Hobbies: swimming, tennis, roller-skating, dancing, Ambition: office work, marriage.

DOUG KING: Varsity Golf; Hobbies: golf, tennis, baseball, dancing, Ambition: Wayne U., physical education.

DIANE LYNNE KLEES: Office Practice; Hobbies: sewing, dancing, collecting records, skating; Ambition: Bell Telephone Co.

KARLENE KLUG: Office Practice; Hobbies: swimming, dancing, oil painting, hillbilly records, Ambition: doctor's receptionist, marriage.

JAMES H. KNACK: BLAZER, asst. Faculty editor; X^2 Club, pres.; Nescor; National Honor Society; Glee Club; Hobbies: water sports, music, Ambition: Harvard or Massachusetts Institute of Technology.

DOROTHY A. KNOTTS: Office Practice; Hobbies: dancing, horseback-riding, records, shows, Ambition: secretarial work, marriage.

KAY KNUTINE: OUTPOST; Spanish Club; Kornhuskers; Biology Club; National Honor Society; Hobbies: painting, swimming, dancing, Ambition: MSC.

SUE KOEPFGEN: Color, Flower and Motto Comm. BLAZER, Asst. Business manager; Thespian; French Club, vice-pres.; Current Affairs, sec.; Glee Club; WWJ; WDTR; Hobbies: teaching music, sports, Ambition: Albion College.

NANCY ANN KOERTGE: Hobbies: dancing, bowling, roller-skating, swimming, Ambition: travel.

CAROLYN KOWALIK: Luncheon Comm.; Thespian, pres.; Vigilanti, vice-pres.; Dance Council, treas.; Hobbies: dancing, record collecting, Ambition: Ohio Wesleyan U.

BEVERLY KOZMA: Hobbies: music, hockey games, drawing, sewing, Ambition: fashion illustration work.

SHIRLEY CAROL KRATHWOHL: Dance Council; Office Practice; Hobbies: reading, music, sewing, Ambition: Michigan State Normal College, child psychology.

NANCY JO KRUG: Office Practice; Dance Council; Hobbies: reading, dancing, music, skating, Ambition: secretary.

BERNADETTE A. KRYCH: Dance Council; Hobbies: dancing, swimming, Ambition: college, marriage.

ROBERT J. KUCHAN: Hobbies: sports, cars, mathematics, Ambition: General Motors Institute, GM accountant and CPA.

MARILYN JEAN KUSTER: BLAZER, Typist; Office Practice; Hobbies: bowling, swimming, music, skating, Ambition: private secretary.

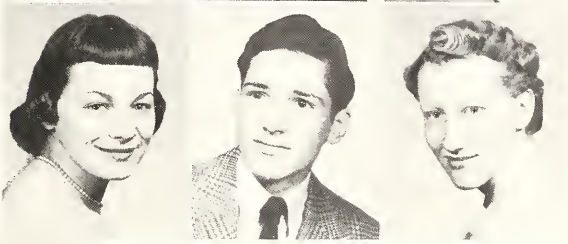

CAROLE LANDRY: Office Practice; Hobbies: piano, dancing, records, reading, Ambition: marriage, secretary.

DOROTHY LANTTO: Hobbies: collecting records, horseback-riding, Ambition: secretarial work.

DALE LARKIN: Senior Band; Hobbies: hockey, jazz, swimming, Ambition: Hillsdale, Wayne U., teacher.

PHILLIP LASSITER: Senior Play; Teen Toppers; French Club; Senior Band; Senior Orchestra; Hobbies: classical music, Ambition: U. of M., pre-medicine.

JUDY LEE LEACH: Hobbies: music, swimming, sewing, Ambition: marriage.

KATHRYN E. LEECH: Hobbies: sewing, music, reading, swimming, Ambition: Western Michigan College, grade school teacher.

ARTHUR J. LeFORGE: Senior Play; Choir; Hobbies: writing, Ambition: law.

ROBERT LEGOWSKY: Hobbies: photography, electronics, chemistry, model building, Ambition: Lawrence Tech., electrical engineer.

NANCY LENOX: 385, vice-pres.; Commencement Speaker; Commencement Comm., chair.; BLAZER, Faculty editor; Aeolian; Latin Club; Sex Club; Speakers' Bureau; Dance Council; Advanced Girls' Glee; Choir; Faculty Play, student director; Hobbies: fishing, RBC, music, dieting, Ambition: college, religious and elementary education.

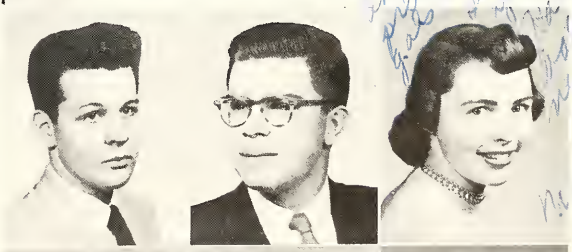

ALVA J. LESLIE: Debonaire, cor. sec.; Hobbies: water-skiing, reading, records, swimming, Ambition: Michigan State Normal College, teacher.

SUSAN LESSENGER: Dance Council; Hobbies: dancing, records, Ambition: U. of M., teaching.

MARY LEWIS: Current Affairs; Latin Club; Vigilanti; Kornhuskers; Future Nurses; Senior Band; Library Staff; Hobbies: dancing, horseback-riding, flute, records, Ambition: Albion College, medical technology.

ROLAND WILLIAM LINDHORST: Speakers' Bureau; Reserve Football; Hobbies: football, swimming, driving, model railroading, Ambition: MSC, success.

MARY SUE LOCKRIDGE: Dance Council; Hobbies: dancing, music, Ambition: Highland Park Junior College.

BARBARA LYNN LUDDEN: Varsity Field Hockey; Golf Team; WRBG; Hobbies: sports, music, Ambition: Stephens College, elementary education.

IRENE LUMM: Hobbies: sports, Ambition: medical secretary.

BARBARA LUNCEFORD: Hobbies: sports, Ambition: Great Lakes College, WAVES.

JACK LESLIE MacDOUGALL: Hobbies: cars, sports, Ambition: successful engineer.

MARY LOIS MacDOUGALL: Class Day Comm.; Vigilanti, sec.; Debonaire, treas.; Dance Council; Thespian; Glee Club; Hobbies: music, traveling, reading, Ambition: MSC, elementary education.

JANET MacKENZIE: Printing and Publicity Comm.; Senior Play; Debonaire; Faculty Play Make-up Comm., chair.; Hobbies: sewing, painting, dancing, reading, Ambition: Miami U., see the world.

PATRICIA A. MAGNUSON: Hobbies: bowling, swimming, dancing, Ambition: secretary.

HENRY MAITLAND: Football, manager; Baseball, manager; Hobbies: baseball, football, hockey, Ambition: sportswriter, hockey player.

LENORE MAJOR: Hobbies: swimming, dancing, traveling, music, Ambition: air hostess.

WALTER MALKOWSKI: Varsity Baseball; Hobbies: baseball, hockey, swimming, fishing, Ambition: professional baseball player.

MARGARET MANEESE: Hobbies: travel, sports, art, music, Ambition: MSC.

CLYDE MANIS: Senior Band; Senior Orchestra; Varsity Track; Hobbies: hunting, fishing, camping, music, Ambition: forestry.

ROXIE MANOOGIAN: Office Practice; Hobbies: music, dancing, reading, Ambition: Secretarial position, success.

MARY A. MARINELLI: Hobbies: records, bowling, dancing, tennis, Ambition: secretarial work.

DONNA MAE MARLATT: Teen Toppers, pres.; Latin Club, vice-pres.; Harmonie Club; Senior Band; Senior Orchestra; Hobbies: music, swimming, Ambition: Wayne U. and U. of M., dental hygiene.

BEVERLY ANN MARSHALL: Office Practice; Hobbies: music, swimming, piano, dancing, Ambition: Federal Bureau of Investigation, success.

JOHN MARTIN: 288, sgt.-at-arms; Hobbies: football, baseball, swimming, water-skiing, Ambition: MSC.

CHARLOTTE G. MASON: Color, Flower, and Motto Comm.; Senior Play; OUTPOST; Girls' Basketball; Girls' Field Hockey; IMSSC, sec.; GAA, sec.; Aeolian; National Honor Society; Girls' Glee; Choir; Hobbies: music, sports, Ambition: Albion College, elementary education.

GWENDOLYN S. McBRIDE: Future Nurses; GAA; Office Practice; Senior Band; Hobbies: music, driving, Ambition: office work, success.

MARILYN LEE McCULLOUGH: Cheerleader; Latin Club; Senior Y-Teens; Senior Orchestra; Majorette; Hobbies: swimming, ice-skating, horseback-riding, piano, Ambition: U. of M., music education.

BARBARA THERESA McDONALD: Office Practice; Hobbies: sewing, popular music, dancing, piano, Ambition: private secretary, success.

ROBERT McGREGOR: Hobbies: swimming, bowling, Ambition: service, U. S. Navy.

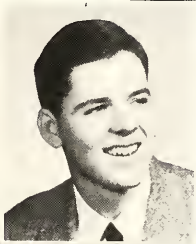

GAIL MARIE McINTOSH: Hobbies: bowling, tennis, swimming, dancing, Ambition: MSC.

ELAINE McLAUGHLIN: Luncheon Comm.; Current Affairs; National Honor Society; Senior Orchestra; Student Council; Hobbies: tennis, music, church activities, Ambition: U. of M., nursing.

DAVID McLELLAN: Commencement Committee; X^2 Club; Senior Band; Senior Orchestra; Hobbies: model building, cars, drawing, music, astronomy, swimming, Ambition: college.

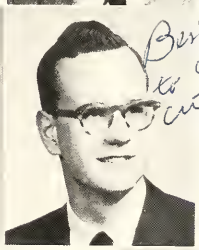

SARAJANE P. McNULTY: Future Nurses, pldg. mist., sgt.-at-arms; Current Affairs; Dance Council; Office Practice; Hobbies: roller-skating, ice-skating, driving, swimming, Ambition: Wayne U., nursing.

DORINE B. MENSING: Hobbies: swimming, reading, boating, bowling, Ambition: secretarial work, college, marriage.

ROBERT MEYERS: 288, pres.; Printing and Publicity Comm.; OUTPOST, Sports editor; BLAZER, Business manager; Grey Hi-Y; District Hi-Y, pres.; X^2 Club; Speakers' Bureau; Faculty Play; Dance Council; Hobbies: model railroads, cars, Ambition: U. of M., pre-medicine.

WILLIAM MICHEAU: Senior Band; Senior Orchestra; Choir; Boys' Glee; Hobbies: music, Ambition: Wayne U., music teacher.

ARLEN GAIL MILLER: Dance Council; Advanced Girls' Glee; Hobbies: dancing, swimming, singing, Ambition MSC, medical secretary.

CHARLES MILNER: Hobbies: travel, Ambition: Wayne U., metallurgist.

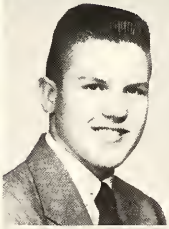

KENNETH C. MILNER, 288, sec.; Ways and Means Comm., Varsity Football; Varsity Track; Student Council; "R" Club; Hobbies: sports, music, travel, art, Ambition: college.

LYLE GORDEN MINNICK: 288, vice-pres.; Luncheon Comm.; Varsity Football; Varsity Baseball; Hobbies: traveling.

DELBERT MOERGELI: Red Hi-Y; Hobbies: boating, swimming, water-skiing, baseball, Ambition: photoengraver.

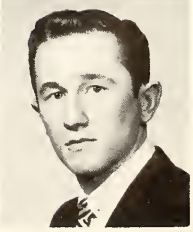

JOSEPHINE MOODY: Ways and Means Comm.; Senior Play Publicity Comm.; Tennis Team; Speakers' Bureau; Sportsmanship Council; Dance Council; Advanced Girls' Glee; Choir; Hobbies: tennis, music, swimming, Ambition: Stephens College, teaching.

JACK MOREY: OUTPOST; Varsity Track; Reserve Basketball; Hobbies: sailing, music, Ambition: college.

PATRICIA MORTON: Commencement Speaker; Commencement Comm.; Senior Play; Debonaire, rec. sec.; Thespian, rec. sec.; Dance Council; WRBG; Advanced Girls' Glee; Choir; Hobbies: music, swimming, Ambition: U. of M., elementary education.

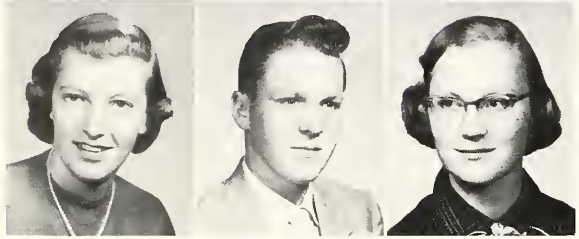

PRISCILLA ANNE MORTON: Election Commission; Golf Team, Captain; Thespian, cor. sec.; Debonaire; Current Affairs; Sportsmanship Council; Advanced Girls' Glee; Hobbies: music, sports, Ambition: MSC, elementary education.

JIM MURRAY: Hobbies: boating, fishing, water sports, Ambition: Air Force.

SUSAN MURRAY: Senior Play Costume Comm.; OUTPOST, News editor; Varsity Field Hockey; Spanish Club; Chess Club; National Honor Society; Hobbies: camping, piano-playing, Ambition: teaching.

DOREEN L. MYERS: Hobbies: baking, sewing, records, swimming, Ambition: office work, marriage.

SALLY PATRICIA MYERS: Commencement Speaker; Senior Play, student director; OUTPOST, Asst. Feature Editor; French Club, treas.; Debonaire; Advanced Girls' Glee; Choir; National Honor Society; Hobbies: records, Ambition: U. of M.

VERNON G. NAHRGANG: Commencement Speaker; Color, Flower, and Motto Comm.; OUTPOST, advertising and Supplement editor; BLAZER, Editor-in-chief; National Honor Society; WDTR; WJR; WWJ; Hobbies: reading, writing, stamp collecting, Ambition: U. of M., journalism and radio.

MARLOU NEWCOMB: Kornhuskers; Office Practice; OUTPOST, Typist; Hobbies: driving, swimming, dancing, Ambition: MSC.

BARBARA NORTH: Senior Play; Swimming Team; Golf Team; Modern Heirs; Hobbies: diving, acting, boating, golf, Ambition: Michigan State Normal College.

CAROL NORTHOVER: Hobbies: skating, cooking, Ambition: secretary.

BARBARA LOUISE O'BRIEN: Dress Committee; Senior Play; Senior Play Make-up Comm.; Hobbies: dancing, art, dramatics, Ambition: Secretary.

MONA O'CONNOR: Spanish Club; Senior Orchestra; Senior Band; Hobbies: horseback-riding, swimming, dancing, Ambition: Wayne U., U. of M., dental hygiene.

RICHARD W. ODGERS: 288, treas.; Prom Committee; Intramural Track; Red Hi-Y, sec.; Senior Band; Senior Play; Hobbies: hunting, good jazz, Ambition: college.

CHARLOTTE JOANNE OLSON: Tennis Team; Basketball, manager; Modern Heirs; GAA; Future Nurses; Hobbies: sports, driving, talking, Ambition: Detroit Institute of Business, success.

MARGARET PALERMO: Hobbies: music, tennis, dancing, Ambition: Wayne U.

WILLIAM ROSS PALMBY: Dress Comm.; FRD, pres.; Hobbies: baseball, bowling, cars, Ambition: retailing.

DANIEL H. PARKER: Varsity Cross Country; Hobbies: cars, sports, Ambition: mechanic.

GORDON PARKYN

BOB PASANEN: Varsity Football; Hobbies: shooting pool, sports, Ambition: college, law.

JACK PEARLMAN: Ambition: Wayne U., lawyer.

JANET OLIVE PEASE: Senior Play; Future Nurses; Silver Y-Teens; GAA; Kornhuskers; Hobbies: swimming, dancing, skating, reading, Ambition: politician or receptionist.

PEGGY PECKHAM: Bowling League; Chess Club; Hobbies: sports, dancing, cooking, music, Ambition: Mich. Bell and Wayne Night School, dental hygiene.

ANN RITA PEDERSEN: Hobbies: china painting, oil painting, sewing, Ambition: MSC, professional art, art teacher.

BARBARA ANNE PERHAY: OUTPOST, Advertising manager; BLAZER, asst. Girls' Sports editor; Varsity Field Hockey, manager; Girls' Reserve Basketball, manager; GAA; Sox Club, hist.; Latin Club; Current Affairs, pres.; National Honor Society; Hobbies: sewing, reading, music, sports, Ambition: secondary school teacher.

DOROTHY ANNA PERKINS: Social Comm.; Aeolian; Senior Orchestra; Hobbies: music, Ambition: marriage and Christian service.

JUDY PERRAULT: Senior Play Comm.; Senior Play Costume Comm.; Aeolian; Modern Heirs; Sportsmanship Council; Hobbies: sewing, dancing, tennis, Ambition: college, working with people.

BEVERLY ANNE PERRY: Hobbies: swimming, bowling, singing, Ambition: Harding Christian College, secretarial work.

MILAN PETROVICH: Hobbies: horses, dancing, parties, Ambition: business.

SHARON M. PETTY: Office Practice; Hobbies: sewing, records, dancing, Ambition: secretary, marriage.

ROBERT W. PHEBUS: Election Commission; Hobbies: sports, stamp collecting, Ambition: college.

JOAN ELIZABETH PLESS: Choir; Girls' Glee; Hobbies: reading, swimming, music, Ambition: Wayne U.

WILLIAM POWELL: Hobbies: sports, cars, woodworking, Ambition: tool and die maker.

SUE B. POYNTZ: Prom Comm.; Varsity Field Hockey; Basketball Team; Varsity Tennis; Spanish Club, hist., GAA; Modern Heirs; Vigilanti; Dance Council; Current Affairs; Library Staff; Hobbies: sports, Ambition: University of Kentucky, teaching.

CHARLES PRATT: Biology Club; Kornhuskers; Hobbies: model building, camping, hiking, skiing, Ambition: MSC, public service.

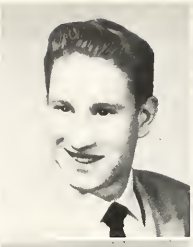

JAMES PRESSON: Senior Play; Spanish Club; Dance Council; Hobbies: golf, hunting, parties, Ambition: General Motors Institute, automotive engineering.

JOHN MICHAEL PRINDLE: Hobbies: sports, hunting, fishing, Ambition: Albion College, business administration.

KATHRYN PRUSI: Senior Play Costume Comm.; Aeolian; GAA; Modern Heirs; Sportsmanship Council; Hobbies: dancing, piano, tennis, Ambition: Wayne U., U. of M.

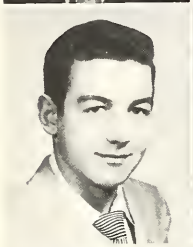

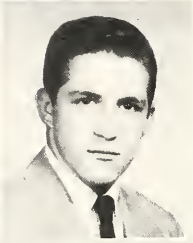

H. JACK QUAGLINE: Hobbies: fishing, swimming, tennis, automobiles, Ambition: Carnegie Institute of Technology, mechanical engineering.

EILI RAAMAT: Hobbies: sewing, sports, Ambition: Wayne U., interior decorating.

PAUL DOUGLAS RAU: Varsity Football; Hobbies: cars, popular records, sports, Ambition: sheet metal worker.

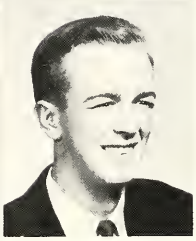

ROGER GEORGE REASON: Class Day Comm.; Hobbies: golf, fishing, repairing cars, parties, Ambition: General Motors Institute.

MARY ROSE REINKING: Future Nurses; Voice of Christian Youth, treas.; Hobbies: camping, piano; Ambition: social work.

GERALD AUSTIN RIGG: Senior Play Comm.; National Honor Society; Bowling League; Hobbies: fishing, golf, football, collecting records, Ambition: U. of M., Wayne U.

Just One of Those Things

Mrs. Murray's Economics classes look over the income tax.

Good Mornin'

Students gathering at the Hi-Y desk.

My Blue Heaven

Girls in Hr. I Family Living class.

SHARON KAY RIX: Senior Play; WRBG; Latin Club; Aeolian; Current Affairs; Dance Council; Hobbies: swimming, dramatics, baseball, Ambition: MSC, home economics.

DAVID ROBERTS: Hobbies: hunting, fishing, swimming, Ambition: repairing cars, mechanic.

JACK E. ROBEY: Senior Play; Dance Council; Track Team; Hobbies: auto racing, dancing, Ambition: college, dentistry.

PATRICIA MARY ROGERS: Sox Club, vice-pres.; Vigilanti; WRBG; Current Affairs; Kornhuskers; Hobbies: swimming, ice-skating, dancing, Ambition: elementary teaching, Albion College.

SALLY ROHRER: Swimming Team; Dance Council; Spanish Club; GAC; Modern Heirs; Hobbies: swimming, dancing, ice-skating, baseball, Ambition: Albion College of MSC.

MAURICE ROUX: Hobbies: travel, woodworking.

ELIZABETH MARGARET ROYAL: Senior Class, sec.; 385, pres.; Student Council; National Honor Society, vice-pres.; Aeolian; Latin Club; Hobbies: swimming, watching baseball, Ambition: Western Michigan college, occupational therapy.

EDWARD RUGG: Hobbies: boats, motors, sports, Ambition: college.

JOHN RYAN: Hobbies: baseball, hockey, Ambition: Albion College.

JOAN SARVER: Reserve Swimming Team; Modern Heirs; Hobbies: sewing, camping, Ambition, marriage.

CHARLES SAUNDERS: Hobbies: sports, Ambition: millionaire.

PENNY SCHIFFMAN: Dance Council; Modern Heirs; GAA; Hobbies: piano, records, dancing, Ambition: college.

JUANITA SCHLEUNING

PATRICIA ANN SCHLEUNING: Ambition: air-line hostess.

WALTER SCHMIDT: Hobbies: cars, sports, hunting, fishing, Ambition: plumber.

STEVEN C. SCHOENBERG: 288, pres.; Prom Comm., chair.; BLAZER, Sports editor; Varsity Swimming; Quill and Scroll; Grey Hi-Y; Student Council; "R" Club; Hobbies: sports, dancing, music, Ambition: Dartmouth College, law.

SUSAN ANN SCHOENBERG: 385, sec., Luncheon Comm., chair.; Varsity Field Hockey; Varsity Basketball; GAA; Spanish Club; Dance Council; Speakers' Bureau; Thespian, vice-pres.; IMSSC; Hobbies: sports, knitting men's socks, water-skiing, Ambition: Valparaiso U., home economics, psychology.

MARILYNN SCHONFELD: Senior Play Comm.; Senior Play Costume Comm.; OUTPOST, asst. Headline editor; Modern Heirs; Sox Club; Spanish Club; Sportsmanship Council; Hobbies: sewing, music, dancing, Ambition: Central Michigan College, elementary education.

GORDON SCHRAM: Hobbies: baseball, hockey, golf, Ambition: Wayne U., business administration.

MARY ELLEN SCOFIELD: French Club; Hobbies: dancing, travel, Ambition: nursing school.

SALLY LOU SEYFARTH: Luncheon Comm.; Varsity Golf; Varsity Swimming; Vigilanti; Hobbies: swimming, knitting, water-skiing, Ambition: MSC.

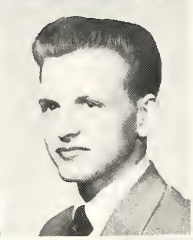

JOAN SHARER: Current Affairs; Sox Club; Hobbies: travel, cooking, music, Ambition: Graceland College, nursing or education.

THOMAS F. SHARPE: Senior Play; Kornhuskers; X^2 Club; Sportsmanship Council; Hobbies: records, hunting, fishing, Ambition: Albion College, electrical engineering.

ROBERT SHEPPARD: Hobbies: golf, swimming, travel, Ambition: airline pilot.

CHUCK SHIELDS: Commencement Speaker; Commencement Comm.; Senior Play Publicity Comm.; Key Club, sec.; Grey Hi-Y; Student Council; Hobbies: sports, music, PF, Ambition: U. of M., law.

NADINE SHOHOLM: Current Affairs; Office Practice; Hobbies: swimming, reading, Ambition: medical field.

MELVIN SHORT: Hobbies: fishing, swimming, sports, Ambition: engineering.

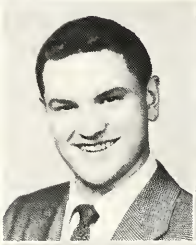

ELLEN SHREWSBURY: Color, Flower, and Motto Comm.; French Club; Hobbies: swimming, sports cars, horse-training, Ambition: advertising.

SHIRLEY DIANE SIMONS: Modern Heirs, sec.; Dance Council; Office Practice; Hobbies: swimming, music, piano, talking, Ambition: MSC, psychology.

JAMES M. SIMPSON: Commencement Speaker; Printing and Publicity Comm.; BLAZER; WDTR; Senior Band; Senior Orchestra; Hobbies: music, radio, Ambition: Albion College.

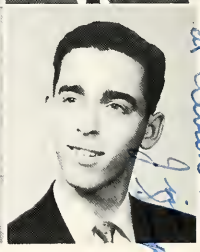

I hope to see you at Albion some day. J. Simpson

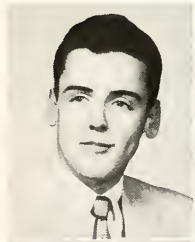

ROBERT W. SIMPSON: Cross Country; Hobbies: swimming, golf, tennis, Ambition: USAF Cadet School and college.

JEAN EILEEN SKELDON: Modern Heirs; Office Practice; Hobbies: horseback-riding, swimming, bowling, hillbilly music, Ambition: airline hostess or secretary.

KATHLEEN IRENE SKELDON: Office Practice; Modern Heirs; Hobbies: horseback-riding, swimming, bowling, Ambition: business college.

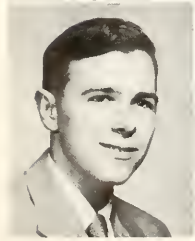

Best of luck!

DONALD SMITH: X^2 Club; Hobbies: stamp collecting, Ambition: Wayne U.

HERBERT R. SMITH: 288 Ward, treas.; Prom Comm.; Varsity Swimming Team; Husky Hi-Y, vice-pres.; Biology Club; Dance Council; Hobbies: photography, swimming, travel, Ambition: Albion College, pre-engineering.

JUDY LYNN SMITH: Dance Council; Hobbies: swimming, dancing, Ambition: Dennison College.

MARCIA SMITH: Ways and Means Comm.; Current Affairs; Sportsmanship Council; Hobbies: music, Ambition: Albion College.

MARILYNN ELIZABETH SMITH: Basketball; Hobbies: swimming, baseball, bowling, all sports, Ambition: Wayne U.

NORMA JEAN SMITH: Hobbies: records, horseback-riding, bowling, swimming, Ambition: Bell Telephone Co. office work.

ROBERT JERRY SMITH: Ways and Means Comm.; Red Hi-Y; Dance Council; Hobbies: tennis, skiing, football, Ambition: Wayne U., engineer.

THOMAS SMITH: Hobbies: photography, golf, travel, Ambition: General Motors Institute; mechanical engineer.

THOMAS J. SORRENTINO: Hobbies: hockey, football, baseball, hunting, Ambition: successful business

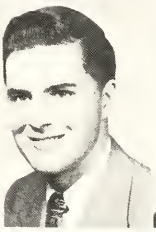

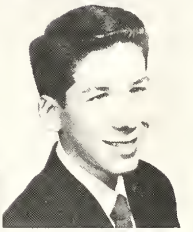

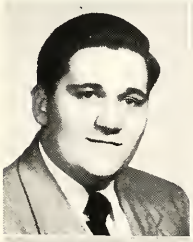

ROBERT M. SPARKS: Voice of Christian Youth; Senior Band; Hobbies: woodworking, jewelry, drawing, singing, Ambition: chiropractor.

WALTER RONALD SPIETH: 288, sec., Dress Comm., chair.; Varsity Football; Hobbies: all sports, mechanical drawing, Ambition: Carnegie Tech., engineering.

GARY R. SPRAGUE: Election Comm.; Senior Play; Varsity Swimming, All-City Swimming; Hobbies: boats, swimming, art, cars, Ambition: college; civil engineering.

CAROL ANN SPRY: Prom Comm.; Current Affairs; Modern Heirs; Office Practice; Hobbies: swimming, sports, records, talking, Ambition: Bell Telephone Co.

LINDA KAY STANTON: GAA; Hobbies: swimming, dancing, drawing, Ambition: office work.

PHYLLIS A. STEELE: Dress Comm.; Modern Heirs; Dance Council; Hobbies: sewing, dancing, driving, Ambition: business college.

CONNIE M. STENZEL: Hobbies: cooking, music, reading, Ambition: secretary.

GEORGE STEPHENS: Spanish Club; Hobbies: photography, Ambition: college.

SYLVIA STEPHENS: Hobbies: boating, swimming, bowling, Ambition: college, elementary teaching.

DONNA ANN STOKES: FRD; Hobbies: photography, dancing, painting, Ambition: marriage.

DARLENE STOLIKER: Office practice; Hobbies: dancing, records, swimming, Ambition: teach dancing, bookkeeper.

THOMAS V. STRANDBERG: Social Comm.; Husky Hi-Y; Hobbies: swimming, canoeing, classic cars, Ambition: U. of M.

MARY ANN STRICKLAND: Spanish Club, Band; Hobbies: roller-skating, piano, Ambition: professional music.

DORETTA STRONG: Bowling League, Library Staff; Hobbies: bowling, sports, dancing, Ambition: stenographer.

CAROLYN J. STUCKEY: Swimming team; GAA; Hobbies: swimming, skating, dancing, Ambition: college.

ALLEN SUNDBERG: Hobbies: skiing, swimming, automobiles, Ambition: college, engineering.

SHARON LYNN SUTTON: Swimming team; GAC, Office Practice; Hobbies: swimming, skating, eating, dancing, Ambition: office work, marriage.

PATRICIA J. SWENSON: Senior Y-Teens, Kornhuskers; Hobbies: oil painting, horseback-riding, boating, Ambition: college.

CORAL ROSALINE SZOKE: Hobbies: swimming, sewing, Ambition: stenographer.

EVA NORINE TEASLEY: Harmonie, Girls' Glee; Hobbies: reading, music, Ambition: office work.

PATICIA ANN THOMAS: Hobbies: horseback-riding, roller-skating, records, reading, Ambition: cake decorator.

TERRY THOMPSON: Social Comm.; Field Hockey; Tennis; GAA; Spanish Club; Vigilanti; National Honor Society; Hobbies: tennis, sewing, Ambition: Wayne U., nursing.

LENORE JUNE THORP: Future Nurses, pres.; Office Practice; Dance Council; Hobbies: piano, dancing, music, reading, Ambition: MSC.

RICHARD H. TOMLINSON: Hobbies: model railroads, swimming; Ambition: college.

ROBERT TOMLINSON: Hobbies: model railroading, Ambition: Albion College.

SYLVIA TOTH: Future Nurses; Hobbies: foreign travel, textiles, opera, fencing, Ambition: George Washington U., diplomatic secretary for federal government.

GRACE EVELYN TOYNTON: Senior Y-Teens, ICC Representative; Library Staff; Hobbies: sailing, swimming, Ambition: Highland Park Junior College.

ROGER W. TRACEY: 288, vice-pres.; Dress Comm.; "R" Club, vice-pres.; Senior Band; Varsity Swimming, All-city Swimming; Hobbies: boat racing, swimming, Ambition: Central Michigan College.

MERILYN TRACY: Current Affairs; Hobbies: sports, Ambition: private secretary.

KATHLEEN VALLERY: Kornhuskers; Hobbies: swimming, square dancing, sewing, Ambition: manicurist, marriage.

GEORGE VALRANCE: OUTPOST; BLAZER; Photo Staff, Hobbies: Photography, Cars, Volleyball, Ambition: College, Mechanical engineering.

NORMA VAN TUYL: Printing and Publicity Comm.; Election Commission; BLAZER, Class editor; OUTPOST, Headline editor; French Club, pres.; Aeolian; Latin Club; National Honor Society; Hobbies: sewing, swimming, Ambition: U. of M., business administration.

CARL ROBERT VARBLOW: National Honor Society; X^2 Club; Chess Club; Hobbies: camping, stamp collecting, Ambition: General Motors Institute, engineering.

ERIK VARTIAINEN: Color, Flower, and Motto Comm.; Rifle Marksmanship Club; Hobbies: drawing, water coloring, book collecting, Ambition: commercial artist, architect.

JOAN L. WALKER: FRD; Hobbies: sewing, basketball, dancing, Ambition: airline hostess.

PEGGY WALLACE: 385, treas.; Faculty Play; Senior Play; Senior Play Comm., chair.; Speakers' Bureau, pres.; Thespian; Hobbies: music, sports, school activities, Ambition: elementary teacher.

DON WARENDORP: Class Day Comm.; Advanced Boys' Glee; Baseball Team; Hobbies: sports, music, relaxation, Ambition: success, professional baseball.

JANET M. WATSON: Office Practice; Hobbies: sewing, talking, Ambition: office work.

SALLY WEBSTER: Golf Team; Teen Toppers; Hobbies: golf, swimming, Ambition: MSC, home economics.

ART WHELAN: Varsity Football; Bowling League; Chess Club; X^2 Club; Rifle Team; Hobbies: dancing, hunting, Ambition: Wayne U.

ABBIE WHYTE: Swimming Team; GAC; Latin Club; Hobbies: swimming, horseback-riding, dog shows, Ambition: U. of M., teaching.

HARRY E. WILCOX: Hobbies: swimming, cars, photography, hunting, Ambition: Wayne U.

RONALD WILKIE: BLAZER, Photo editor; OUTPOST; Photo Staff; Hobbies; boats, music, hunting, fishing, Ambition: mechanical engineer.

BARBARA ANN WILLETT: Bowling League; Office Practice; Hobbies: bowling, roller-skating, music, knitting, Ambition: business school, secretary, Bell Telephone Co.

JANICE E. WILLIAMS: Future Nurses; Spanish Club; Girls' Glee; Hobbies: dancing, swimming, horseback-riding, Ambition: college.

RICHARD WILLIAMS: Varsity Swimming; Nescor; Chess Club; Hobbies: swimming, archery, hunting, fishing, Ambition: dentist.

JUDITH ANN WILSON: Senior Play; Commencement Comm.; Thespian; Advanced Girls' Glee; Choir; Hobbies: music, baseball, Ambition: MSC, music, English.

KATHRYN WILSON: Printing and Publicity Comm., chair.; OUTPOST, Feature editor; BLAZER, asst. Class editor; Aeolian, cor. sec.; Debcnaire, vice-pres.; Latin Club; French Club; National Honor Society; Hobbies: music, summer sports, Ambition: U. of M., elementary education.

LAWRENCE WILSON: Hobbies: swimming, Ambition: engineer.

CAROLE M. WOJTYNA: FRD; vice-pres.; WRBG; Hobbies: skating, dancing, fashions, Ambition: buyer in specialty store.

CAROLYN JEAN WOOD: Class Day Comm.; Thespian; Debonaire; Aeolian; Dance Council; Advanced Girls' Glee; Choir; Hobbies: music, dancing, Ambition: college, elementary education.

DAVID WOODRUFF: Hobbies: swimming, cars, Ambition: General Motors Trade School.

MARY LOU WRIGHT: Y-Teens; Girls' Glee; Office Practice; Hobbies: music, sports, sewing, camping, Ambition: secretary.

MARGARET WROTE: Biology Club; Marksmanship Club; Office Machines; Hobbies: swimming, camping, shooting, bowling, Ambition: secretary or bookkeeper.

HENRY ZANDE: Track; Hobbies: football, baseball, hockey, Ambition: Olivet College.

ROBERT ZIELINSKI: 288 Ward; sgt.-at-arms; Luncheon Comm.; Varsity Swimming; "R" Club; Hobbies: swimming, football, baseball, hockey, Ambition: Central Michigan College, teaching.

KENNETH ZWICKEY: Hobbies: cars, swimming, model railroads, Ambition: motor transportation.

Camera Shy

Louise Christian
John Dietrich
Lowell Harris
Dennis Kieling

Evening School

James S. Harrington
Raymond Pasko
Roderick Powell
Muriel Randall
Patsy Roach
Arthur Rybinski
Charles R. Schraeder
Burl J. Schur
Frances Steffes

Veterans

Jerry M. Barber
Glenn E. Baumgartner
Richard A. Bazner
Thomas B. Carothers
Patrick F. Connors
Randall Decker
Lloyd L. Earp
Forrest M. Eblen
Harry W. Flaughter
Donald L. Franquist
Carl Friewald
Arthur W. Gendron
Samuel E. Grove
Willord L. Harris
Wayne N. Herning
Bernard D. Hopkins
Ronald G. Johns
Wayne J. Kendall
Gerald F. Miller
Gerald F. Respondek
John T. Sellers
Hugh R. Whiting
Charles H. Whitman
Donald G. Woods
Carl N. Wuckila

The graduating class of June, 1954 lost a member when James Monro died of polio, August 26, 1952. Jim played drum in the Redford band and helped teach swimming in summer school. He was an officer in the De Molay Order. Among his interests were music, cars, and drawing. He and his family moved to Detroit from Rochester, New York, in March, 1951. He attended Bushnell Church.

Commencement Speakers

June commencement speakers include Vernon Nahrgang, Sally Myers, Jim Simpson, Nancy Lenox, Chuck Shields, and Pat Morton. Using the theme "Life's Symphony", Vernon's topic is "The Musicians"; Sally's, "The Instruments"; Jim's, "The Score". Nancy will speak on "The Conductor"; Chuck on "The Rehearsal", and Pat on "The Performance".

Electioneering

This semester's election brought to light new campaign stunts. Here some Schoenberg rooters pose on the side of Bob Meyers' car.

Poster parties are always a vital part of election activity. Nancy Gibb and Dan Curry stop painting a fence long enough to take a breather.

Chuck Shields at the 12A political rally tries to swing votes to Abrams.

Senior Committees

Class Day Committee

Color, Flower, and Motto Committee

Dress Committee

Commencement Committee

Luncheon Committee

Printing and Publicity Committee

Social Committee

Prom Committee

Ways and Means Committee

Senior Play Publicity Committee

Election Commission

The Bovill Tour

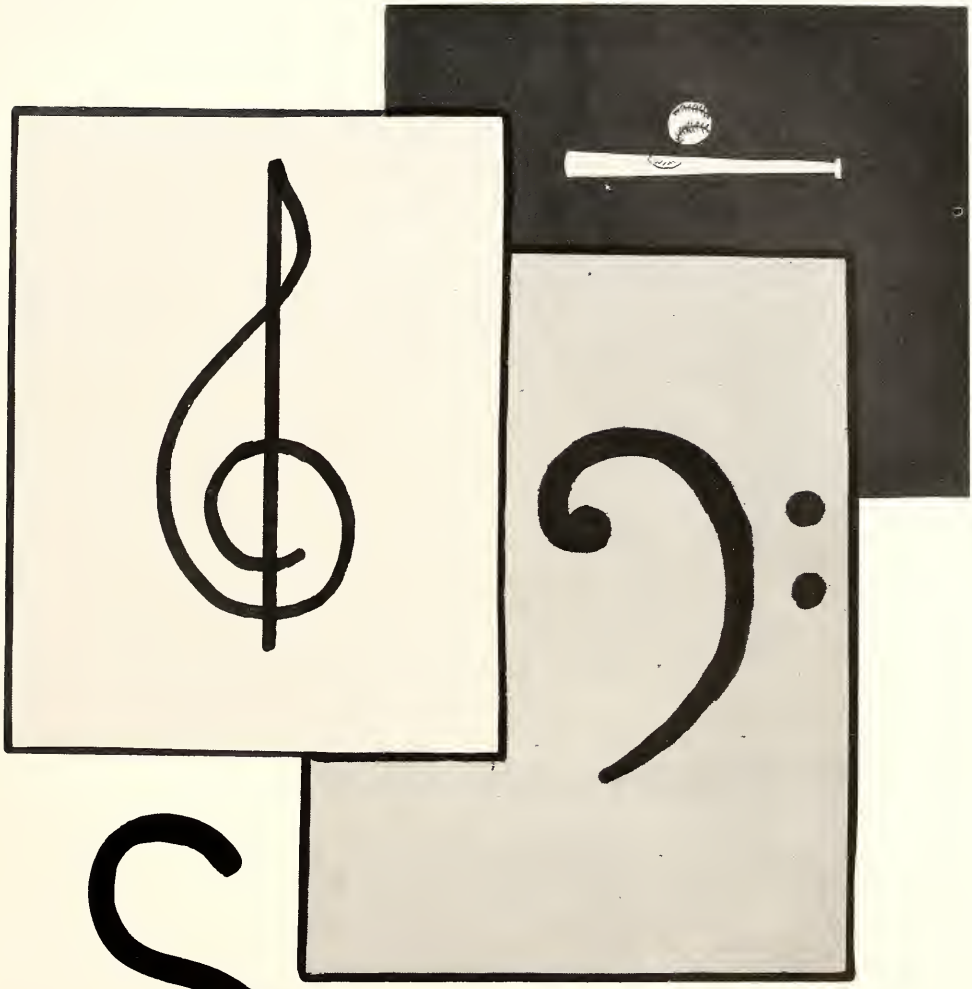

SPORTS

Music is closely allied to sports throughout the entire school season, beginning with "Mr. Touchdown" in September and concluding with "Take Me Out to the Ball Game" in June.

A-TISKET, A-TASKET, I WISH I HAD A BASKET—John Finlayson.

WHERE ARE YOU, NOW THAT I NEED YOU? Bob Grant asks.

WANTED — one ball, by Don Luster.

Varsity Basketball

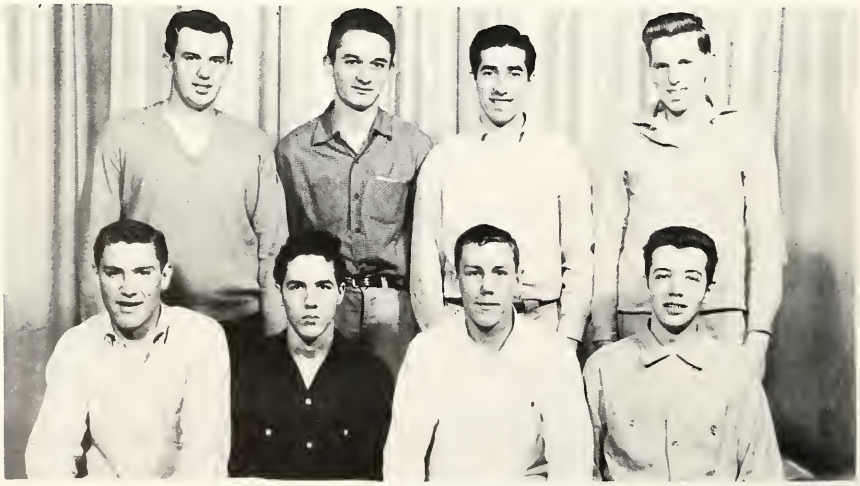

Row 1: Jack Bowen, Jerry Stockwell, Al Noren, Bob Gentry.
Row 2: John Donchoe, Don Luster, John Finlayson, Marvin Keller.

Varsity Scores

U. of D. High	70	Redford	29
Central	48	Redford	43
Cass	49	Redford	28
Cooley	80	Redford	38
Western	47	Redford	34
Northwestern	49	Redford	16

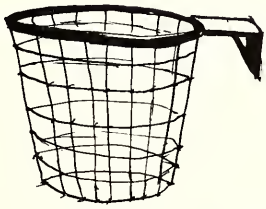

Cheerleaders were active all during football and basketball seasons. Boys whose efforts at games stimulate school spirit are, in ROW 1, Dick Moore, Sec.-Treas.; Bob Cameron, Captain; Wayne Townsend, Asst. Capt.; ROW 2: David Hausch, Richard Baldwin, Chuck Dean. ROW 3: Edwin Lyon, David M. Pelletier, David Avery, Sgt.-at-Arms.

Reserve Basketball

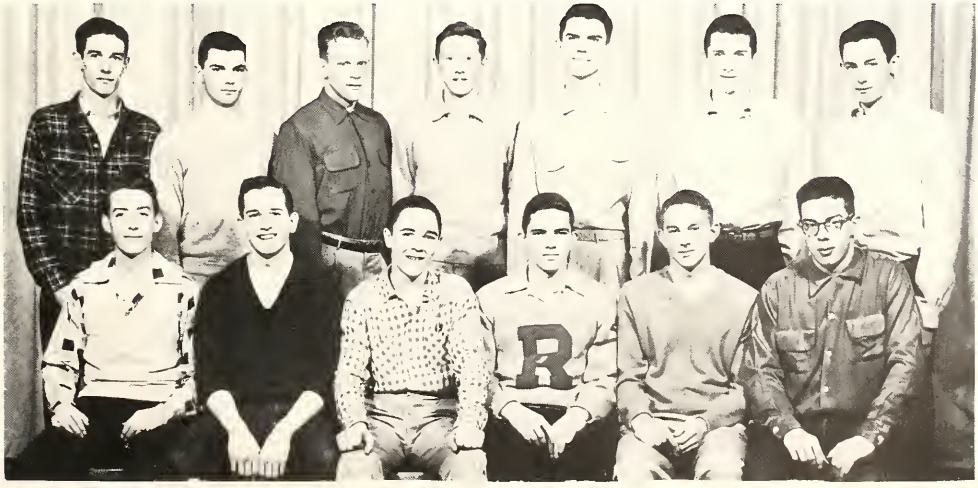

ROW 1: John Locker, Ric Mitzel, Dick Ward, Bill Guinness, David Dawson, John Soderman, Capt. ROW 2: Arnold Williams, Don Beehler, Bill Conrad, Douglas Carroll, Bill Connors, Don Hines, Jim Bradshaw.

ROW 1: Coach Richard Stuckey, Jack Bowen, Bernie Ballelli, Walter Malkowski, Jack Gawthrop, Lyle Minnick, John Ryan, Gordon Schram. ROW 2: Louis Doucette, Bob Gentry, Ron Sinclair, John Humanic, Bob Zielinski, Marvin Keller, Jerry Stockwell, Henry Maitland. ROW 3: Larry Thow, Bob Allen, Bud Lutz, Allan Davis, Jim Lozon, Larry Gutowsky.

Baseball

May 7—Cody at Redford
May 11—Redford at Northwestern
May 14—Redford at Southwestern
May 18—U. of D. at Redford
May 21—Redford at Western
May 25—Cooley at Redford
May 28—Redford at Mackenzie

June 1—Chadsey at Redford
June 4—Redford at Central
June 7—Semifinals at Northwestern
June 10—Finals at Briggs Stadium

Bowen slides into third, as Gawthrop waits for a tag and Lozon looks for a close play.

Returning lettermen who took their former positions on this year's team are: Jack Gawthrop, Third Base; Jack Bowen, Catcher; Walter Malkowski, Right Fielder; Bob Colemen, Left Field; and Lyle Minnick, Shortstop. These boys gave an extra spark to the team. Newcomers who have shown promise are: Twelfth grader Ballelli, Pitcher; Schram, Center Field; Ryan, Second Base; Zielinski, Outfielder; and Stockwell, First Base. Eleventh graders are Lozon and Humanic, and a Tenth grader, Burns.

The boys had a new diamond to play on with plenty of seats for spectators. The squad this year consisted of ninteen players.

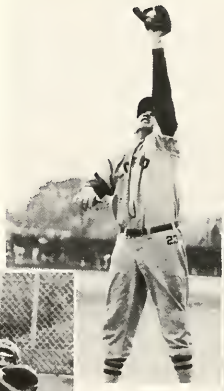

Ballelli catches a hard sizzler.

Bunting is emphasized during practice as Gentry catches for Schram.

Minnick scoops the ball for a fast play at first.

Marvin Keller
Left Field

Gordon Schram
Center Field

Walter Malkowski
Right Field

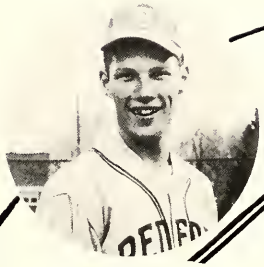

Lyle Minnick
Short Stop

John Ryan
Second Base

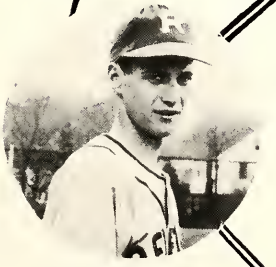

Jack Gawthrop
Third Base

Bernie Ballelli
Pitcher

Jerry Stockwell
First Base

Jack Bowen
Catcher

Diamonds Are a Girl's Best Friend

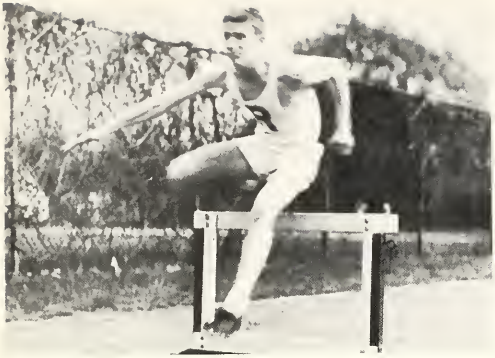

Jack Morey skims across the hurdle.

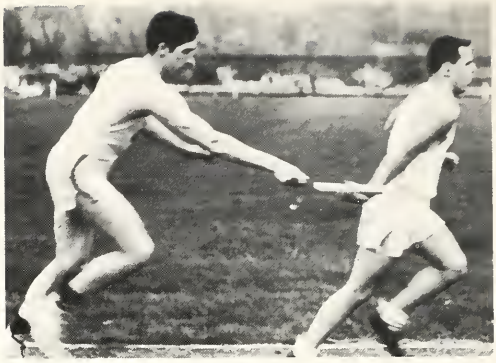

John Finlayson, on the run, hands the baton to Jerry Gillis in a relay.

Track

ROW 1: Dick Santer, Dick Ehrle, Larry Naar, Jerry Gillis, Bill Grafton, Chuck Janke, Co-Capt.; Clyde Manis, Bill Guinness, Ray Gudum, Jack Morey, Mel Taie, Don McKay. ROW 2: Dick Bullock, Alan Hill, Herb Harling, Donald Black, Ralph Beasley, Bob Warren, Mike Cooper, Bob Lutz, Jerry White, Bill Schanck, Harry Dawley, Bob Wright, Jim Eldis, Jan Fonville. ROW 3: Paul Miller, Mgr.; Jon Jarman, John Decker, David Bates, John McKissick, Nick Hansen, Bill Conrad, Tom Tullsen, Ken Milner, Don Judd, Douglas Carroll, Don King, Gerald Michael, Bruce Bowers, John Wetherholt, David Ross, Mr. Ben Silverberg, Coach. ROW 4: Dwight Crane, Richard Yost, David Beauvais, Pete Danke, Roger Berry, Jim Smyles, Ray Smith, Robert Friel, Kent Smith, Harry Durbin, Stan Aldridge, Bill Smith, Bob Andrews, Harold Brownfield, Robert Howie, Eugene Farkas.

Manager Paul Miller goes over events for the coming meet wtih Coach Ben Silverberg.

Schedule

March 25—Redford at Western
April 2—Cooley at Redford
April 14—Redford at Northwestern
May 6—Redford at Mackenzie
May 7—Wayne Relays
May 13—Redford at Southwestern
May 20—Redford at Chadsey
May 25 & 27—West League meet at Mackenzie
June 1—Semi-Finals at Mackenzie
June 3—Finals at Mackenzie

Photographer Ron Wilkie catches Clyde Manis in a spectacular pole vault.

Milers Bob Howie, Bob Lutz, Harold Brownfield, and Dick Santer, led by Richard Ehrle, line up for their pace work.

Dwight Crane leads the team in a pre-game prayer.

Jim Ross thrusts the shot put in an attempt for extra yardage.

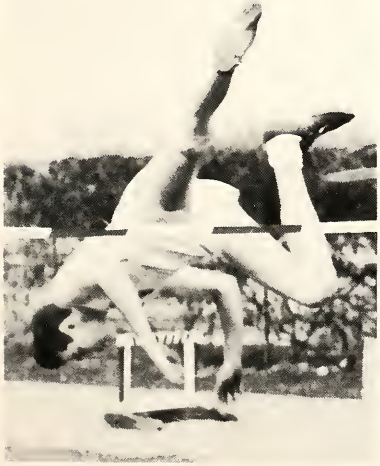

Tom Tullsen straightens his leg to clear the pole.

Larry Naar and Jan Fonville approach the finish of their sprint.

Tennis

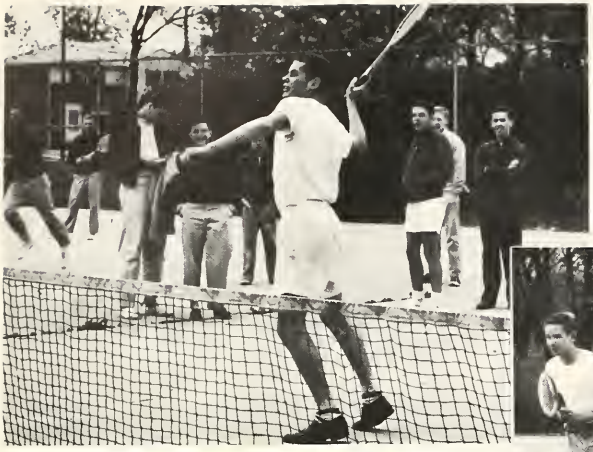

Les Dodson starts to swing on a high one.

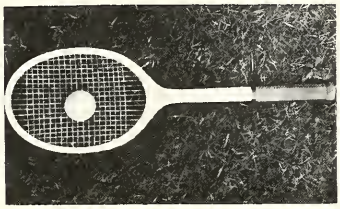

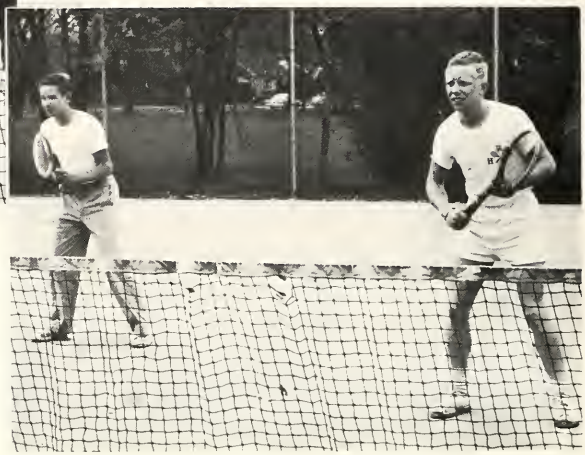

Tom Callaghan and Paul Carlsen get set for a return in a doubles match.

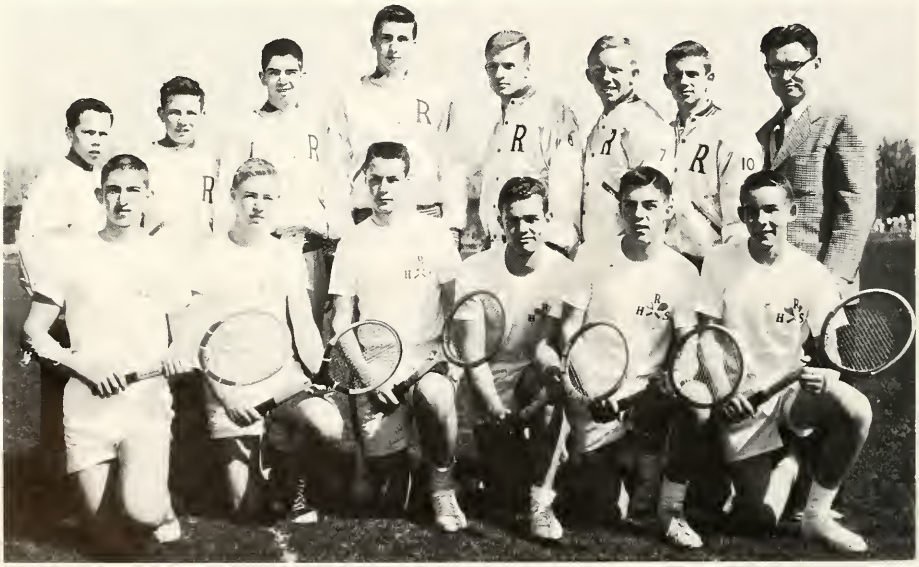

ROW 1: Jack Vincent, Brent Gabler, Les Dodson, Capt.; Fred Cassity, Glenn Stevens, Tom Callaghan. ROW 2: Tom Jennette, Willard Hershey, Russell Paquette, Don Hines, Robert J. Smith, Paul Carlsen, Ron Hutchinson, Mr. Paul Lovchuk, Coach.

ROW 1: John Ball, Dick Walker, Doug King, Co-Captain; Jerry Larson, Co-Captain. ROW 2: Ron Leist, John Soderman, John Krsul, Coach Seymour Brown, Gordon Knox.

Golf

Don Leist tees off as Doug King and John Krsul look on.

Doug King lines up his ball for the putt.

ROW 1: Dave Jack-on, Frank Mackewich, Art Whelan, Bob Gruber.
ROW 2: Earl Loeffler, David Compton, Dan Currie, Bob Callsen.

Lt. Franz Stevens, Lt. George Currie, Lt. Jon Tincher, 1st Lt. Bob Gruber, 1st Lt. Frank Mackewich, Major Art Whelan.

Company officers Lt. Stevens, Lt. Gruber, and Sgt. Jackson inspect a platoon of cadets.

Sgt. Ejnar Johnsen and Sgt. I. R. Pangman.

Cadets stand at attention and salute the colors.

Relaxation before baseball practice—Lyle Minnick, Bob Zielinski, John Ryan, Jim Lozon, Walter Malkowski.

Getting together before a game — Barbara Alway, Sue Schoenberg, Jerry Gillis, Carolyn Wood, Ronnie Cockayne, Chuck Janke, Jack Gawthrop, Larry Naar, and Bob Coleman.

Spring Tune - Up

David Beauvais tries for extra feet in the broad jump.

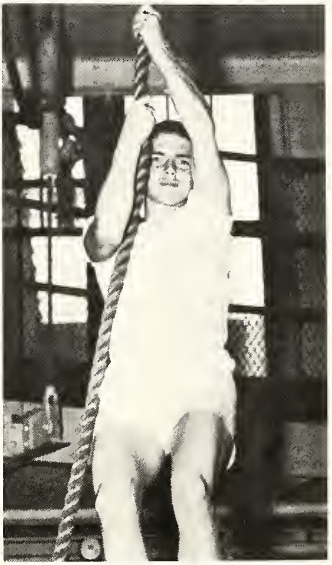

Bill Guinness strengthens his arms for the pole vault.

Even officers in the ROTC have to keep in training as shown by 1st Lt. Frank Mackewich, Major Art Whelan, and Lt. Franz Stevens.

Co-Captain Don Walker demonstrates the hand grip for the golf team.

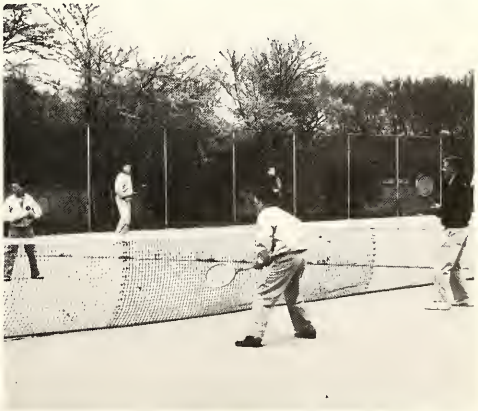

Tom Jennette, Don Hines, and Jerry Smith warm up for a tennis match at Stoepel Park.

Tennis

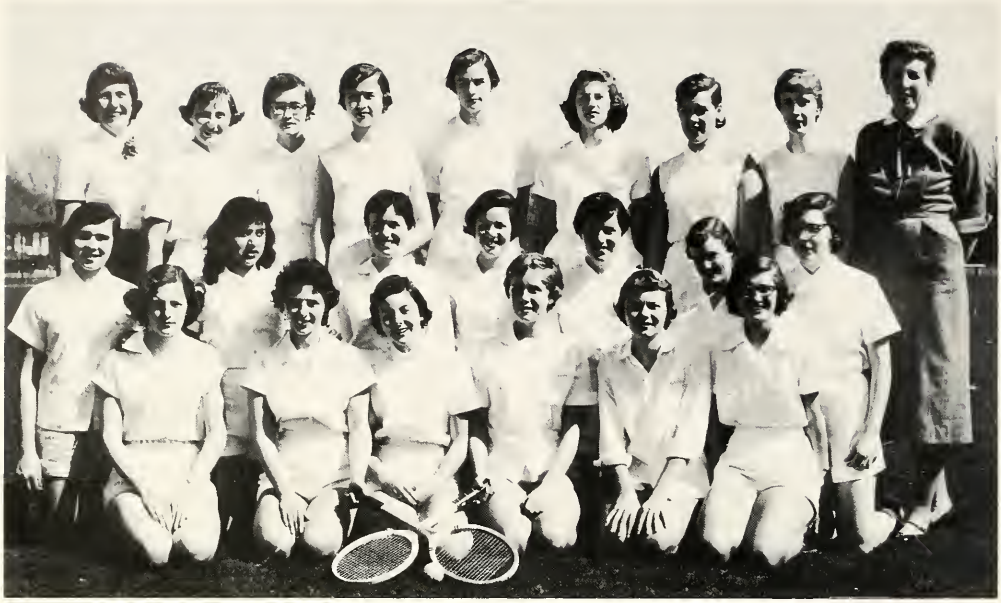

ROW 1: Nancy Mead, Barbara Alway, Co-Capt.; Sue Fenton, Kay Currier, Capt.; Bev Mike, Helen Neffner.
ROW 2: Dorothy Hacker, Angeline Stoll, Ann Lohrman, Maryann Dunsford, Alice Lohrman, Joan Hutchinson, Jean Chapman.
ROW 3: Jane Schoenberg, Manager; Joann Hodgman, Sue Venus, Sue Reissing, Ann Paterson, Eleanor Tyken, Aubyn Henderson, Liz Mallory, Mrs. Lucille Weaver, Coach.

Kay Currier, Captain
First Singles

Schedule

Mumford	Western
Highland Park	Northwestern
Chadsey	Cooley
Mackenzie	Central

Bev Mike
Second Singles

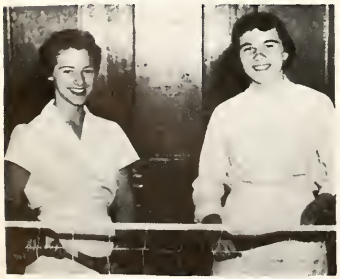

Barbara Alway, Dorothy Hacker

Jane Schoenberg, Manager
Mrs. Lucille Weaver, Coach

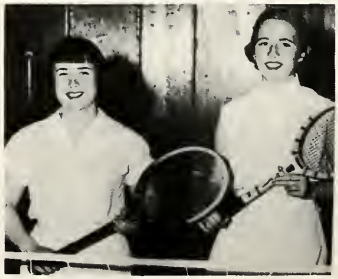

Judy Campbell, Mary Lindeman

Swimming

ROW 1: Caroline Talbot, Mary Lou Miller, Sigrid Jensen, Elinor Lehn, Sharon Rothenberg, Sally Rohrer, Nancy Scarborough. ROW 2: Susan Hicks, Louada Bouskuette, Linda Johnson, Pat Gross, Mary Andrews, Karen Sorvari, Marjorie Clark, Judy Fraser, Barbara North, Carolyn Stuckey, Ann Trese. ROW 3: Ethel Burkhardt, Abbie Whyte, Louise Sellgren, Sandra Rohrer, Pat Roth, Lois Parnell, Diane Skidmore, Mrs. Lucille Weaver, Coach; Chris Sanquist, Manager.

Mrs. Lucille Weaver, coach

Scores

Redford
61 Western 57
70 Mackenzie 50
65 Highland Park 55
78 Cooley 42
88 Mackenzie 78 - Cooley 49
78 Denby 42
88 Pershing 22

Sigrid Jensen - Elinor Lehn
Co-Captains

Abbie Whyte

Ann Trese

Carolyn Stuckey

Sally Seyfarth

Barbara North

Basketball

Row 1: Dorothy Hacker, Alice Ouellette, Beverly Black, Donna Shaffer, Jean Sitts, Arlene Evans, Carol Newstead.
Row 2: Sandra Conaster, Melva Stokes, Marilyn Handorf, Barbara Blair, Mary Kembridge, Lenore Parris.
Row 3: Betty Soos, Coach; Phyllis Howell, Toni Mannino, Diane Ross, Kay Mallast, Jean Kerr, Kay Lovelace.

Donna Shaffer
Reserve Captain

Scores

RESERVE			VARSITY		
Redford			Redford		
18	Highland Park	6	37	Highland Park	28
13	Mackenzie	25	34	Mackenzie	55
24	Western	37	42	Western	51
29	Cooley	31	49	Cooley	54
10	Northern	18	28	Northern	30
12	Northwestern	52	26	Northwestern	66
12	Central	21	25	Central	23

Diane Ross
Varsity Captain

Dorothy Hacker
Forward

Miss Betty Soos
Coach

Jean Sitts
Guard

Grace Notes

Fourth hour girls' gym class strives for slim hips.

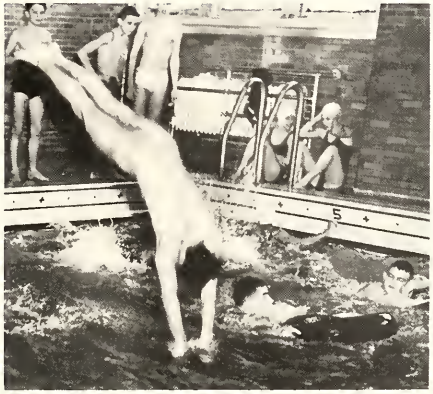

Diver in Fourth hour coed pool class performs for class members.

This is work? Second hour coed gym class.

Follow the bouncing ball in eighth hour girls' gym class.

Outstanding Senior Athletes

Ken Borgne
All-City Football, Baseball

Charlotte Mason
Hockey, Basketball

Bill Deacon
All-City Swimming

Leslie Dodson
All-City Tennis, Football

Judy Campbell
Hockey, Basketball, Tennis

Sue Poyntz
Hockey, Tennis, Basketball

Sue Murray
Hockey, Basketball

Sally Seyfarth
Swimming, Golf

Roger Tracey
All-City Swimming

Clyde Manis
All-City Track

Chuck Janke
Football, Track

Richard Ehrle
All-City Track, Cross-Country

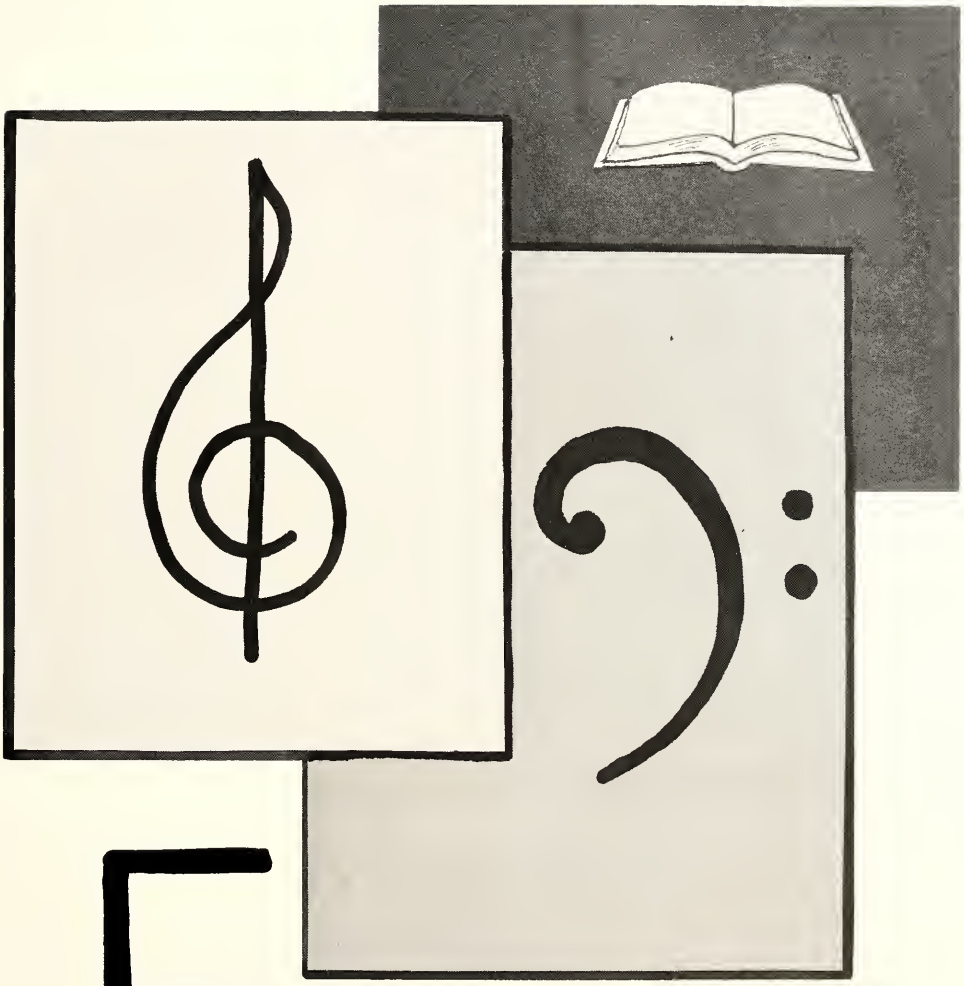

FACULTY

These are the conductors and directors who taught the music and set the tempo.

Homer A. Clark
Principal

Dear Seniors:

This edition of the Blazer, coming as it does in the closing days of your high school career, provides an opportunity to say a few words of farewell to those of you who are leaving Redford. We who have had a part in your preparation wish for each of you the very best of success in whatever path lies ahead. These paths will be varied, we know. Some of you will be going on to college for further training, some into jobs in the business or manufacturing world, some directly into marriage and establishing a home, and some into the armed services before taking up one of these paths later in life. Whatever the path may be we hope in some way we have helped prepare you for citizenship, for after all that is our goal. In the early days of our country, Thomas Jefferson warned that "Eternal vigilance is the price of liberty." Before we can be vigilant we must know what to be on the watch for. We must know how to interpret things that happen. We must know what to advocate and what to oppose. The price we must pay for our freedom seems to be a matter of knowing what goes on around us and understanding it. Our knowledge must extend far beyond the community in which we live. We must know what goes on in both our state and national governments. More, we must fortify ourselves with a knowledge of world affairs—for they affect us all. We must watch what goes on at home and abroad. Things that happen across the ocean may concern us as much or more than what goes on in the next country. In order to understand these things and their possible effect on us, we have studied English, history, civics, economics, mathematics, science, and foreign languages. We have studied these things not necessarily for their own intrinsic value but because they all contribute to this background of understanding that will make you a better citizen. We hope we have prepared you well.

Come back to see us whenever you can. Keep this edition of the Blazer. In later years it will become even more valuable as it assists you to recall those years (we hope happy years), that you spent at Redford.

Sincerely your friend,

Homer A. Clark

Homer A. Clark

Marian Devine

A - D

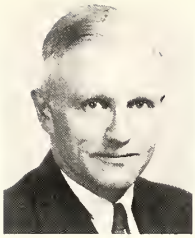

Laurence Chickering

Fred D. Leonhard
Assisant Principal

Ellen Egan

E - K

Clarence Blanchard

Virginia Allan
Assistant Principal

Regina O'Meara

L - R

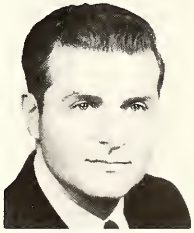

Albert Schiff

Frieda Harsch

S - Z

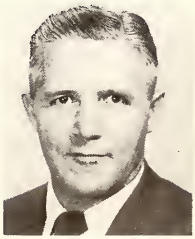

Wellington Ward

R. W. Gaerttner

Vocational

Frances Denton
Thomas King
Leonard Larson
Maxine Ousley
Betty Pierce

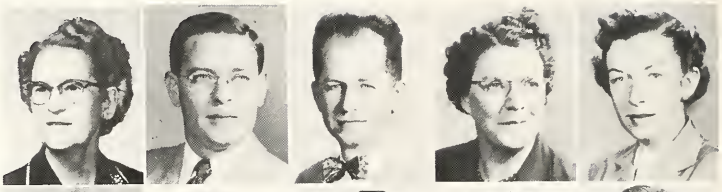

Dorothy Richards
Crystal Rowe
Otis Saeter
George Sikanen
Frank Smith

Elvira West
Edward Zych

Howard A. Love

Fine Arts

Edythe Buchanan
Eugene Fenby
Elvina Hogle
Kenneth Humbert
Alice Palmer

Irene Parker
Loretta Petrosky
Amy Williams

Mathematics

Elmore Hansen

Meyer Beresh
Riki Belew
Evelyn Bonnington
Margaret Cook
Genevieve Cunningham

Thomas Davis
Freda Francis
Leo Grimes
Marguerite Hellsten
Sam Kaner

Mary Sadoway
Marjorie Smith
Earl Watkins

Health

Seymour Brown

Frank Hojnacki
Benjamin Silverberg
Betty Soos
Richard Stuckey
Lucille Weaver

Sgt. Ejnar Johnsen
Sgt. Irvin Pangman

OH, MEIN PAPA! Faculty parents Mr. Joseph Barnhart, Mr. Wilmot Jordan, Mr. Lloyd McLaughlin, and Mrs. Alice Palmer pose with senior offspring Tom Barnhart, Dan Jordan, Elaine McLaughlin, and Eleanor Hellstein.

I'M LATE! Tall Dave Palmer is stopped in the hall by little Mrs. Stellberger. Is this the long and short of it?

Faculty Play

Mrs. Helen Coutts prepares to hit villain Wilmot Jordan as he covers gun moll Beth Heuman in the faculty play.

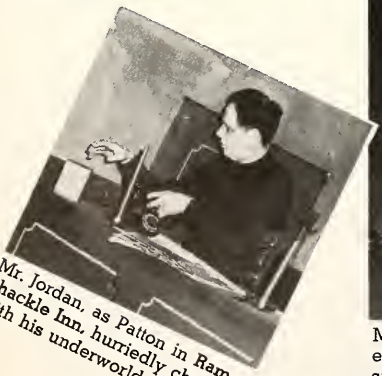

Mr. Jordan, as Patton in Ramshackle Inn, hurriedly checks with his underworld contacts.

Mrs. Coutts as Belinda Pryde, former proprietor of Ramshackle Inn, whom everyone has thought to have escaped from that den of confusion, pops suddenly from Mame Phillips' trunk, surprising actors Dave Huffman, Mr. Leonard Larsen, Mr. Jordan, Bob Meyers, Rosalind Johnson, Tom Cox, and Miss Edith Gillespie.

Science

Dorothy Tryon

Jewel Atkins
Joseph Barnhart
Robert Baumgartner
Oscar Fosmoe
Ernest Deason

Harry Franson
Anne Kasprzak
Lloyd McLaughlin
Clarence Porter
Harold Teter

Alex Yeoman

Language

Florella MacKay

Aroline Arms
Laura Finkbeiner
Edith Gillespie
Margaret Menard
Elmer Polzin

Mildred Sharkey

Evangeline Kuni

Social Sciences

John Bovill
Gilbert Ceasar
Edwin Comer
Erwin Hogle
Wilmot Jordan

Victor Knowles
Alfred Meyers
Golda Morford
Mary Lou Murray
Ann Parks

Pamela Perior
Viola Robinson
Carl Rogers
Frank Scott
Willard Strickland

Raymond Ulveling
Manuel Wolner
Leonard Walle

Office Staff

Arlene Federoff, Jane Higginbotham, Joanne Peterson, Elinor Purchiss, Betty Leshok, Lottie Janas

Commercial

Arthur Hornkohl

William Acles
Matthew Asta
Irene Baranski
Leo Berg
Frances Butler

Eudora Champlin
Anthony Franek
Margaret Heinz
Harry Hubel
Ethel Osterling

Betty Payette
Betty Potter
Irene Record
Nina Stebbins
Richard Stocker

Eugene Swem
Roberta Thompson

Kitchen Staff

Row 1: Corine O'Reilly, Nettie Feely, Jessie Kerns, Elsie Uplegger, Lois McLeod, Victoria Olszewski, Agnes Houston, Alice Blomgren, Ruth Martin, Charles Jackson
Row 2: Lillian Aittama, Helen Bannerman, Gertrude Fisher, Charlotte Zumwalt, Catherine Curry, Hazel Doherty, Rose Nastali, Arvelia Weber, Flora Rice, Martha Harrison, Verva Dick, Bessie Bendict

William Bedell

English

Willis Brooks
Helen Coutts
Margaret Cully
Donna Dilworth
Lena Doll

Robert Foster
Arthur Greene
Arthur Gringle
Mary Hill
Myron Horowitz

Marion Hughes
John Irwin
Ethel Jones
Reinhold Kitzmann
Mildred Lipe

Paul Lovchuk
Marion Miller
Cyretta Morford
Elsie Ridenour
Cortlandt Sayres

Pauline Stellberger
Phyllis Sutliff
Joyce Trotter
Eleanor Wardell

Mildred Brueser
Librarian
Bertha Krogh
Librarian
Gretchen Lane
Psychological Clinic

CLUBS

Musicians perform in many different areas of interest. Some musicians show results of their rehearsals by performing as club members.

Adcraft

ROW 1: Betty Miller, Carole Sutyak, Judy Wassberg, Vice-Pres.-Treas.; Charlotte Costa, Pres.; Joan Miller, Sec.; Gail Vatter, Diane Kaiser. ROW 2: Eleanor Sanford, Mary Salisbury, Peg Bowman, Sylvia Bialko, Ann Haning, Barbara Dill, Cynthia Joyner, Ann Taylor, Charles Dean. ROW 3: Janet Sokup, Kathleen Gleason, Jean Forsyth, Gayle Collin, Pat Bowman, Lynne Betts, Mary Lou Farkas, Nancy Durkee, Betty Friel, Mrs. Elvina Hogle, Spon. ROW 4: Mary Leppala, Gloria Grinnell, Dick Ceaser, John Ball, Eric Stokes, Jerry Ricken, Dave Huffman, Pat Piet, Phyllis Cunningham.

Aeolian

ROW 1: Sandra Phillips, Judy Miller, Melissa Reid, Hist.; Kitty Wilson, Corr. Sec.; Mary Morris, Pres.; Mary Lynn Paterson, Vice-Pres.; Liz Mallory, Treas.; Sally Stockwell, Rec. Sec.; Rosalind Johnson, Pldg. Mist.; Jackie French. ROW 2: Anne Cutler, Carol Smith, Linda Shuttleworth, Cairine Morrow, Kathy Prusi, Sharon Rix, Beth Royal, Judy Perrault, Karen Sorvari, Judy Wassberg, Mildred Davis. ROW 3: Aubyn Henderson, Barbara Hass, Doris Wagner, Kay Wood, Carolyn Roberts, Chris Sanquist, Jean Chapman, Charlotte Mason, Judy White, Nancy Durkee. ROW 4: Barb Thomas, Donna Baker, Peggy McKee, Gail Witherspoon, Carolyn Baldwin, Iris Calvin, Sonja Kesti, Joan Coblentz, Sue Venus. ROW 5: Mary Lindeman, Judy Webster, Norma Van Tuyl, Nan Paterson, Joanne Waechter, Gail Malony, Janet Pickard, Mary Hendry, Nancy Lenox, Miss Roberta Thompson, Spon.

Chess Club

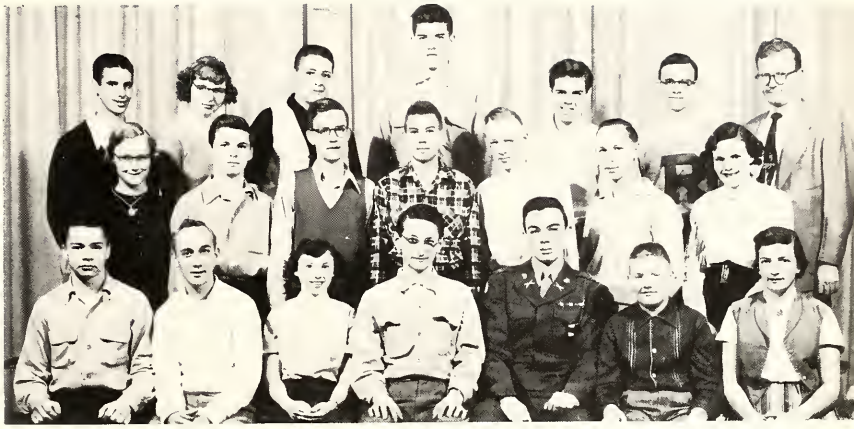

ROW 1: Harry Bowman, Bob Cook, Pat Hervig, Sec.; Bob Wilks, Pres.; Bob Gruber, Treas.; Howard McLane, Peggy Peckham. ROW 2: Susan Murray, George Havlena, Murray Patterson, William Fehlberg, John Hartz, Carl Varblow, Caroline Holcroft. ROW 3: John Decker, Susan Clark, Henry Curtis, David Verduin, Art Whelan, Richard Williams, Mr. Anthony Franek, Spon.

Current Affairs

ROW 1: Pat Hervig, Joyce Phaneuf, Liz Collins, Treas.; Sharon Domber, Vice-Pres.; Barbara Perhay, Pres.; Sue Koepfgen, Sec.; Jeanetta French, Sgt-at-Arms; Jackie French, Anne Cutler. ROW 2: Kay Carter, Karen Sorvari, Sarajane McNulty, Elaine McLaughlin, Jan Elmy, Carol Blumenthal, Carol Spry, Rita Edwards, Eleanor Carroll, Alice Boes. ROW 3: Joan Sharer, Carolyn Nilson, Marilyn Dresser, Pat Rogers, Marcia Smith, Caroline Holcroft, Marilyn Miller, Evelyn Helman, Barbara Mueller, Sue Poyntz, Nadine Sholcholm. ROW 4: Donna Baker, Barb Thomas, Mary Lewis, Mary Lindeman, Mary Hendry, Joanne Waechter, Dick Stoltz, Janet Pickard, Jane McCallum, Jean Chapman, Peg Morton, Joan Coblentz, Mr. Alfred Meyers, Spon.

Debonaire

ROW 1: Helen Neffner, Sue Christiansen, Margene Hart, Hist.; Mary Lois MacDougall, Treas.; Carol Guy, Pres.; Kitty Wilson, Vice-Pres.; Pat Morton, Rec. Sec.; Alva Leslie, Corr. Sec.; Barb Borglin, Liz Collins. ROW 2: Judy Wassburg, Judy Bement, Sue Fenton, Joan Aspbury, Ann Lohrman, Janet Rae, Peg Morton, Marion McCordic, Sally Christiansen, Betty Hershey. ROW 3: Gail Grattan, Barbara Burnham, Aubyn Henderson, Nancy Brecht, Barbara Hass, Arline Evans, Pat Quinn, Alice Lohrman, Kay Wood. ROW 4: Donna Baker, Judy Gallagher, Janet Pickard, Gayle Coffin, Janet MacKenzie, Sally Myers, Gloria Kamasis, Sonja Kesti, Mrs. Betty Payette, Spon.

French Club

ROW 1: Anne Trese, Carol LeHeup, Joyce Phaneuf, Helen Neffner, Corr. Sec.; Sue Koepfgen, Vice-Pres.; Norma Van Tuyl, Pres.; Margaret Dempster, Rec. Sec.; Sally Myers, Treas.; Diane Skidmore, Nancy McDonald. ROW 2: Julie Osmer, Pat Cherry, Audrey Robbins, Ann Faulkner, Peg Bowman, Carolyn French, Angelynn Vlisides, Mary Morris, Carol J. Anderson, Charlotte Costa, Paula Jane Southwick. ROW 3: Janis Molner, Diane Holloway, Janet Sokup, Marilyn Keller, Ellen Shrewsbury, Caroline Holcroft, Kay Bailey, Barbara Symms, Pat Bowman, Bev Mike, Evelyn Helman, Cairine Morrow. ROW 4: Geraldine Kirk, Patt Sanders, Peggy McKee, Sue Davidson, Anita Priebe, Jean Kelly, Sheila Knutson, Judie Flickinger, Melissa Reid, Georgia Petersen, Betsy Schump.

G. A. A.

ROW 1: Iris Calvin, Liz Collins, Judy Campbell, Margie Gustafson, Treas.; Kay Carter, Vice-Pres.; Charlotte Mason, Sec.; Sue Poyntz, Charlotte Olson. ROW 2: Beverly Dey, Alice Ouellette, Donna Shaffer, Carol Smith, Sylvia Bialko, Beverly Black, Terry Thompson, Melva Stokes, Leanor Parris. ROW 3: Carole Gravelle, Joanne Ouellette, Marilyn Handorf, Jean Sitts, Rosalind Johnson, Arline Evans, Barbara Blair, Yvonne Evans, Dorothy Hacker, Frieda Koch. ROW 4: Miss Betty Soos, Spon.; Mary Claire Bialko, Ruth Havrilla, Penny Schiffman, Kathy Prusi, Sonja Kesti, Carol Kuck, Mary Leppala, Phyllis Howell.

Grey Hi-Y

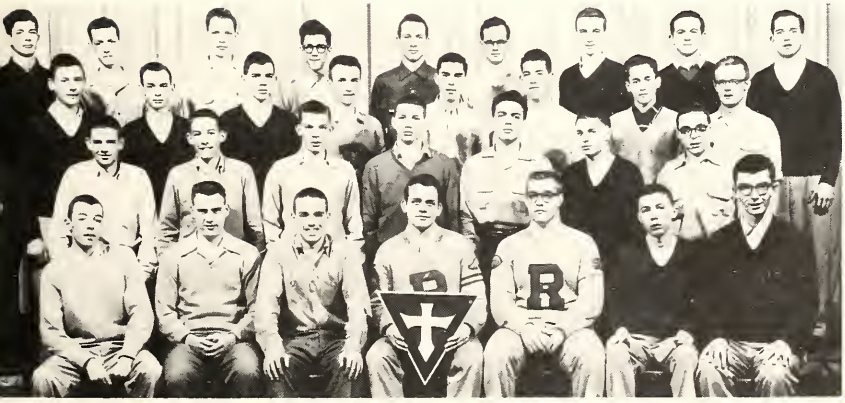

ROW 1: Bill Schanck, Pldg. Mstr.; Ron Sinclair, Sgt.-at-Arms; Bill Tuttle, Vice-Pres.; Jim Ross, Pres.; Bill Smith, Sec.; Dick Rivers, Chap.; Dick Stoltz, Treas. ROW 2: Ronald Hutchinson, Tom Callaghan, Don McKay, Pete Ecklund, Ray Voss, Robert Dietz, George Hastings. ROW 3: Gerry Merritt, Jr., Dale Martell, Jim Denning, Wayne Townsend, Bill Herndon, Bob Whitworth, Charles Shaub, Chuck Vreeland. ROW 4: Terry Cooper, Gari Sipple, Bob Johnson, Bruce Doolittle, Chuck Carter, Bob Meyers, Dave Huffman, Kyle Pollock, Ric Mitzel.

Key Club

ROW 1: Lee Engwall, Sgt.-at-Arms; Chuck Shields, Sec.; Mike Tippett, Vice-Pres.; Bob Jillson, Pres.; George Hastings, Treas.; Marvin Hope, Pldg. Mstr.; Ted Kotila, Hist. ROW 2: Lee Jackson, Jack Spak, Chris Stockmeyer, Bruce Seidelman, Wally Papciak, Dave Kern, Bill Decker, Merm Young. ROW 3: Steve Betteridge, Dick Ward, Gerry Grunz, Paul Carlsen, Bill Moody, Larry Gutowsky, Jerry Gillen, Doug Cleary, Bob Whitehouse. ROW 4: Bill Brown, Eddy Gallagher, Phil Nielsen, Dick Hilliker, Myles Perks, Bob Foltz, Rob Clark, Mike Misch, Bill Davidson, David Bates, Al Buchanan, Mr. John Bovill, Spon.

Kornhuskers

ROW 1: Kathleen Vallery, Annette Moyer, Judy Burgess, Geraldine Bloch, Barbara Symms, Treas.; James Ellis, Pres.; George Taylor, Vice-Pres.; Wayne Townsend, Sec.; Jeanette Fortuna, Nan McDonell, Pat Swenor. ROW 2: Helen Schwartz, Ellen Taylor, Donna Bloye, Marion Mazza, Barbara Morgan, Alice Coveycu, Nancy DuVall, Karen White, Marlene Ordan, Nancy Anderson, Mr. Paul Lovchuk, Spon. ROW 3: Denise Clendennin, Mary Ball, Pat Rogers, Maureen Crawford, Angeline Stoll, Sue Smith, Katherine Clawson, Marilyn Dresser, Mary Lewis, Nancy Mead, Diana Kindlle. ROW 4: Judie Flickinger, Ron Sinclair, John Reid, David Dawson, Tom Sharpe, Bob Danielson, Gary Pericr, Bill Yost, John Humanic, Jim Stangis, Marlou Newcomb.

Latin Club

ROW 1: Sondra Phillips, Pat Hervig, Nancy Durkee, Jcann Hodgman, Hist.; Carol Luse, Rec. Sec.; Marisue Oakley, Pres.; Donna Marlatt, Vice-Pres.; Deann Cordes, Treas.; Liz Mallory, Pldg. Mist.; Barbara Perhay, Eleanor Carroll, ROW 2: Doris Kalayjian, Karen Libcke, Joan Starkweather, Elizabeth Weston, Evelyn Helman, Caroline Holcroft, Barbara Sutherland, Jane Myers, Joan Hamilton, Karen Sorvari, Judy Seelig, Charlotte Costa. ROW 3: Janet Stark, Judy White, Sharon Rix, Judy Waldorf, Jan Hart, Jane Kneuker, Aubyn Henderson, Ann Lohrman, Betty O'Malley, Barbara Gage, Alice Boss. ROW 4: Kay Keller, Alice Lohrman, Diane Davidson, Gail Witherspoon, Mary Leppala, Florence Eubank, Maria von Wimmersperg, Janis Luster, Carclyn Roberts, Lynne Betts, Beth Royal, Sandra Cahill. ROW 5: Walter Sclek, Jcan Coblentz, Margaret Dempster, Jean Kelly, Carolyn Baldwin, Judy Webster, Nancy Lenox, Norma Van Tuyl, Gail Malony, Mary Lindeman, Margene Hart, Mary Lewis, Mr. Elmer Polzin, Spon.

Marksmanship

ROW 1: James Baxter, Pres.; David Compton, Treas.; Mr. Richard Stuckey, Spon.; Dorella Hosking, Sec.; Jerry Strahsburg, Vice-Pres. ROW 2: Michael Sims, Larry Betts, Eric Salsburg, Dick Hellum, George Ross, Bill Thornton. ROW 3: Tom McDowell, Ken Smith, Robert Metevia, Jim Gilman, Dennis Wright.

Modern Heirs

ROW 1: Marjorie Bigda, Shirley Jones, Treas.; Sandy Findlay, Vice-Pres.; Rita Edwards, Pres.; Shirley Simons, Sec.; Jennette Derry, Beverly Boyer, Ann Bressman. ROW 2: Kay Carter, Judy Perrault, Joyce Beecher, Carolyn Nilson, Delorise Skovlund, Sue Poyntz, Penny Schiffman, Kathy Prusi, Charlotte Olson, Betsey Ashbolt, Carol Spry, Joan Sarver. ROW 3: Evelyn Helman, Phyllis Steele, Marilynn Schonfeld, Dewann Burchi, Janet Pickard, Nancy Gibb, Anita Priebe, Anne Fleming, Sally Rohrer, Barbara North.

Red Hi-Y

ROW 1: Richard Baldwin, Dick Odgers, Sec.; Dwight Crane, Chap.; Clarence Abrams, Pres.; Bill Comai, Vice-Pres.; Dick Moore, Treas.; Robert Howie, Pldg. Mstr.; Dick Santer. ROW 2: Ron Teague, Don Habecker, Paul Carlsen, Tim Farough, Erich Wagner, John Cameron, Bob Cherry, Pete Evans, Dave Morrison, Mr. Ernest Deason, Spon. ROW 3: Glenn Stevens, Bob Heckle, Steve Atkinson, Kenneth Berland, Bill Tomlinson, Stan Atkinson, Dale Barr, Dick Raison, Robert Smith, Delbert Moergeli.

Silver Y-Teens

ROW 1: Marian Antilla, Fay Simcns, Marilyn Gatzka, Treas.; Emilie Ann Poelke, Pres.; Irene Murray, Vice-Pres.; Ellen Colby, Sec.; Barbara Best. ROW 2: Judith Beardslee, Sylvia Dahl, Sandy Stultz, Shirley Arthur, Rosemarie Gwizdala, Nancy Cox, Earlene Stover, Kathy DeVergilio, Miss Evelyn Bonnington, Spon. ROW 3: Mary Lauer, Theresa Bellek, Patricia Getzfrid, Felicia Alexander, Patti Hatfield, Eleanor Stoliker, Linda Olds, Karen Abrahamse, Elaine Abrahamse, Glennis Rensberger.

Spanish Club

ROW 1: Kay Knutine, Barbara Nicula, Barbara Waddington, Barbara Mueller, Rec. Sec.; Judy Bement, Vice-Pres.; Sharon Domber, Pres.; Diane Dietle, Corr. Sec.; Carol Fisk, Treas.; Sue Poyntz, Hist.; Shirley Jones, Judy Lovelace. ROW 2: Sandy Findlay, Martha Holmes, Jeanetta French, Nancy Moore, Betty Burgess, Marilynn Schonfeld, Sally Rohrer, Mary Manchester, Mona O'Connor, Terry Thompson. ROW 3: Joyce Boone, Jann Williams, Susan Murray, Judie Flickinger, Barbara Blair, Mary Lazaroff, Jane Schoenberg, Elaine Anderson, Ann Strickland. ROW 4: Marilyn Dresser, Sheila Knutson, Joan Grubbs, Ann Paterscn, Joanne Waechter, Judy Gallagher, Shirley Bugis, Betty Bialko, Miss Mildred Sharkey, Spon.

Thespian

ROW 1: Miss Donna Dilworth, Spon.; Margene Hart, Hist., Alice Boes, Sgt.-at-Arms; Pat Morton, Rec. Sec.; Sue Schoenberg, Vice-Pres.; Carolyn Kowalik, Pres.; Peg Morton, Corr. Sec.; Nancy Brecht, Treas.; Mary Lois MacDougall, Carolyn Wood. ROW 2: Evelyn Elford, Barbara Nicula, Mary Salisbury, Gail Grattan, Marisue Oakley, Pat Quinn, Carol Luse, Betty Hershey, Mary Coggan, Linda Carnohan, Jane Cooper. ROW 3: Jan Hart, Jane Shy, Ann Lohrman, Jane Kneuker, Sharon Domber, Alice Lohrman, Marylou Farkas, Carol Guy, Betty O'Malley, Marilyn Dresser, Carole Hughes, Lynn Gunnerson. ROW 4: Sue Koepfgen, Charie Hunt, Maxye Spens, Judy Wilson, Kay Keller, Beth Heuman, Donna Clifford, Judy Waldorf. ROW 5: Paula Southwick, Linda Crawford, Joann Hodgman, Marilynn Storm, Sue Reissing, Lynne Betts, Jane Schoenberg, Diane Davidson, Deann Cordes, Kathleen Gleason, Carol Fisk, Barbara Mueller.

Bowling League

ROW 1: Stan Harris, Barbara Coulton, Nancy Beale, Babara Willett, Sandra Fish, Treas.; Jim Presser, Pres.; Lois Dew, Sec.; Nettie Ellish, Janice Knechtges, Lenore Eberhard, Peggy Peckham. ROW 2: Phyllis Howell, Don Kulcheski, Jim Cook, William Powell, Harold Johns, Earl Milligan, John Dainus, Hershel Parris, Peter Vande Bogart, Louise Fleenor. ROW 3: Dick Justice, Jerry Strahsburg, Jerry Rigg, Bill Davidson, Gordon Bailey, Ric Mitzel, Art Whelan, Grant Sheffer, Lawrence Malerich. ROW 4: Walter Hoover, Ken Gertz, Randy Sauber, Don Burns, Clint Johnson, Bill McGarvey.

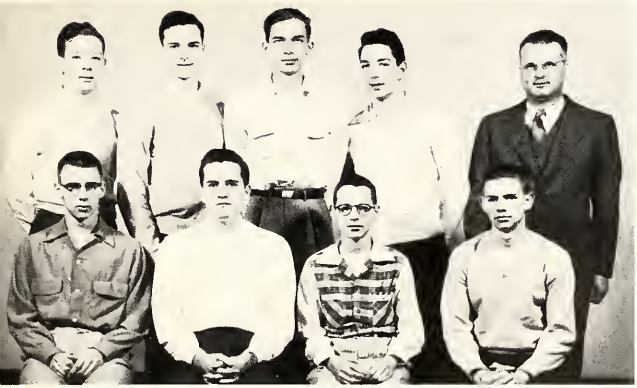

Amateur Radio

James Foulke, President
Tom Tulsen, Vice-President
Jim Stepen, Secretary
Mr. Lloyd McLaughlin, Sponsor

ROW 1: Thomas Barnette, James Foulke, John Featherston, Ron Hutchinson. ROW 2: George Porter, Arnold Proehl, Jim Becker, Roger Branch, Mr. Lloyd McLaughlin.

Future Nurses

Lenore Thorp, President
Guenivere Crane, Vice-President
Mary Reinking, Recording Secretary and Treasurer
Nancy Grant, Corresponding Secretary
Sarajane McNulty, Pledge Mistress
Miss Viola Robinson, Sponsor

ROW 1: Nancy Grant, Mary Reinking, Lenore Thorp, Guenivere Crane, Sarajane McNulty, Miss Viola Robinson. ROW 2: Janet Dexter, Doris Kalayjian, Sylvia Toth, Jane Decker, Deann Cordes, Grace Grinnell.

G. A. C.

Jeanne Patterson, President
Caroline Talbot, Vice-President
Dot Wood, Recording Secretary
Karen Sorvari, Treasurer
Lou Ada Bousquette, Sergeant-at-Arms
Mrs. Lucille Weaver, Sponsor

ROW 1: Carolyn Stuckey, Lou Ada Bousquette, Karen Sorvari, Jeanne Patterson, Dot Wood, Caroline Talbot, Marg Platner. ROW 2: Marian Wiesner, Diane Skidmore, Abbie Whyte, Lois Kern, Anne Trese, Dorothy Pierpont, Barbara Jones, Mrs. Lucille Weaver. ROW 3: Judy Seelig, Sally Rohrer, Chris Sanquist, Joan Koepfgen, Carolyn Roberts, Deann Cordes, Sandra Cahill.

Americans in Paris

Norma Van Tuyl, Helen Neffner, and Mary Lou Farkas display a view of France.

The Old Master Painters

Members of the Adcraft Club make posters for the senior play.

Clubs in

Tea for Two

Vice-Pres. Sue Schoenberg pins a corsage on new Thespian member, Kathryn Gleason.

Promenade the Hall

Jim Ellis and Tom Sharpe at a Kornhuskers' meeting.

I'm Sitting on Top of the World

The Teen Toppers with sponsor Miss Marjorie Smith at a meeting.

Getting to Know You

Beth Royal speaks at the Freshmen Mixer sponsored by Aeolian, Thespian, and Red Hi-Y.

Harmonie

We Gather Together

Clarence Abrams, Bill Comai, Jerry Gillis, Dwight Crane, and the Rev. Leslie B. Crane at the Hi-Y induction ceremony.

Harmonie

Betsy Anderson, President
Sandra Jones, Vice-President
Mary Levitan, Secretary
Sharon King, Treasurer
Barbara Starkweather, Pledge Mistress
Miss Loretta Petrosky, Sponsor

ROW 1: Carol Winne, Barbara Starkweather, Sandra Jones, Betsy Anderson, Mary Levitan, Sharon King, Jean Bringedahl. ROW 2: Nancy Farrell, Janet Feldtmose, Ellen Colby, Ann Faulkner, Susan Hervig, Alice Berckley, Marjorie Bush, Miss Loretta Petrosky. ROW 3: Ann Haning, Carol Hedrick, Faye Winkler, Lynne Marxson, Millie Anderson, Dolores Mae Skoliniowski, Ina Lynch. ROW 4: Pat Spaller, Peggy Fisher, Thomas Taliaferro, Bill Yost, Gary Perior, Joyce Keating, Jean Smith, Donna Osborn, Janet Himmler.

Husky Hi-Y

Jerry Gillis, President
Herb Smith, Vice-President
John Locker, Secretary
John Hegener, Treasurer
Arnold Williams, Sergeant-at-Arms
David Beauvais, Pledge Master
Jim Dresser, Chaplin
Mr. Oscar Fosmoe, Sponsor

ROW 1: Jim Dresser, David Beauvais, John Hegener, Herb Smith, Jerry Gillis, John Locker, Arnold Williams, David Morris. ROW 2: John Knoy, Tom Barnhart, Ramon Kugler, David Cole, Jim Boxall, Don Sherer, David Curtis, Daniel Johnson, Brent Gabler, Alvin Beam, Mr. Oscar Fosmoe. ROW 3: John Ehrstine, Jim Beauchamp, Dan Currie, Don Hines, Tom Strandberg, George Porter, Roy Haeusler, David Shook.

Mascots

Pat Stinson, President
Elinor Lehn, Vice-President
Mary Manchester, Recording Secretary
Jane Myers, Corresponding Secretary
Nancy McDonald, Treasurer
Jane Allen, Pledge Mistress
Jane Thompson, Historian
Miss Mary Sadoway, Sponsor

ROW 1: Jane Thompson, Nancy McDonald, Jane Myers, Pa Stinson, Elinor Lehn, Mary Manchester, Jane Allen, Julie Stock well. ROW 2: Pat Williams, Liz Lenox, Sue Campbell, Jane Sokup, Barbara Drake, Arlene Dunn, Elsbeth von Wimmer sperg, Barbara Nicula, Pat Pulkingham. ROW 3: Jackie Strand berg, Joanne Nelson, Barbara Mabee, Ann McLellan, Carc Dempster, Emilie Anne Poelke, Marnie DeWitt, Marily French. ROW 4: Carolyn French, Colette Otten, Sue Womels dorf, Judy Cole, Linda Corr, Linda Crawford, Barbara Smith Miss Mary Sadoway.

Nescor

David Ross, President
John Locker, Vice-President
David Beauvais, Secretary and Treasurer
Mr. Joseph Barnhart, Sponsor

ROW 1: Guenivere Crane, Sandra Cahill, John Locker, David Ross, David Beauvais, Howard McLane. ROW 2: Peter Vande-Bogart, John Sloan, Sue Reissing, Richard Williams, Brent Gabler, Tom Barnhart. ROW 3: John Ehrstine, Jim Knack, Tom Tullsen, Terry Cooper, Roy Haeusler, Fred Cassity.

Quill and Scroll

Patience Hervig, President
Carol Fisk, Vice-President
Sue Davidson, Secretary
Margaret Dempster, Treasurer
Mrs. Peggy Cully and Mr. Myron Horowitz } Sponsors

ROW 1: Carol Fisk, Pat Hervig, Sue Davidson. ROW 2: Mr. Myron Horowitz, Margaret Dempster, Steve Schoenberg, Mrs. Margaret Cully.

Senior Y-Teens

Kaye Dukes, President
Joyce Beecher, Vice-President
Ann Bressman, Secretary
Dewann Burchi, Treasurer
Miss Marguerite Hellsten, Sponsor

ROW 1: Faye Dukes, Annette Saj, Joyce Beecher, Kaye Dukes, Dewann Burchi, Ann Bressman, Jeanette Fortuna. ROW 2: Patricia Swenson, Marilyn McCullough, Barbara Billard, Eleanor Large, Lynne Groves, Joyce Ash, Joyce Boone, Miss Marguerite Hellsten.

Sox

Christine Sanquist, President
Pat Rogers, Vice-President
Jean Forsyth, Secretary and Treasurer
Diane Dietle, Historian
Mr. Robert Baumgartner, Sponsor

ROW 1: Florence Cole, Jean Chapman, Diane Dietle, Chris Sanquist, Pat Rogers, Carolyn Rea, Pat Gelo. ROW 2: Barbara Perhay, Bob Cook, Karen Sorvari, Marilynn Schonfeld, Lou Ada Bousquette, Joan Sharer, Mr. Robert Baumgartner. ROW 3: Judie Flickinger, Nancy Lenox, Mary Lazaroff, Joanne Waechter, Jim Dresser, Grant Sheffer, Carol Fisk.

X^2

Jim Knack, President
Les Dodson, Vice-President
Joyce Emerson, Secretary
Bob Johnson, Treasurer
Mr. Sam Kaner, Sponsor

ROW 1: Carl Varblow, Tom Barnhart, Bob Johnson, Jim Knack, Joyce Emerson, Peter Vande Bogart, Tom Hill. ROW 2: Sandra Cahill, Brent Gabler, David Beauvais, Art Whelan, Fred Cassity, John Hanson, John Hartz, Harry Bowman. ROW 3: Jack Squire, Wayne Townsend, David McLellan, Don Hines, David Verduin, Roy Haeusler, Bob Meyers, Donald Smith, George Porter.

Teen Toppers

Donna Marlatt, President
Rowena Lamet, Vice-President
Claudia Christy, Recording Secretary
Joan Grubbs, Corresponding Secretary
Phyllis Cunningham, Treasurer
Pat Piet, Historian
Miss Marjorie Smith, Sponsor

ROW 1: Joan Grubbs, Phyllis Cunningham, Rowena Lamet, Donna Marlatt, Claudia Christy, Pat Piet. ROW 2: Sally Webster, Jean Kelly, Joan Langthorne, Joanne Waechter, Mary Lazaroff, Pam Smith, Vernetta Allen. ROW 3: Phillip Lassiter, Don Corsette, Rod Holst, John Paterson, Don Orsag, Jim Becker, Miss Marjorie Smith.

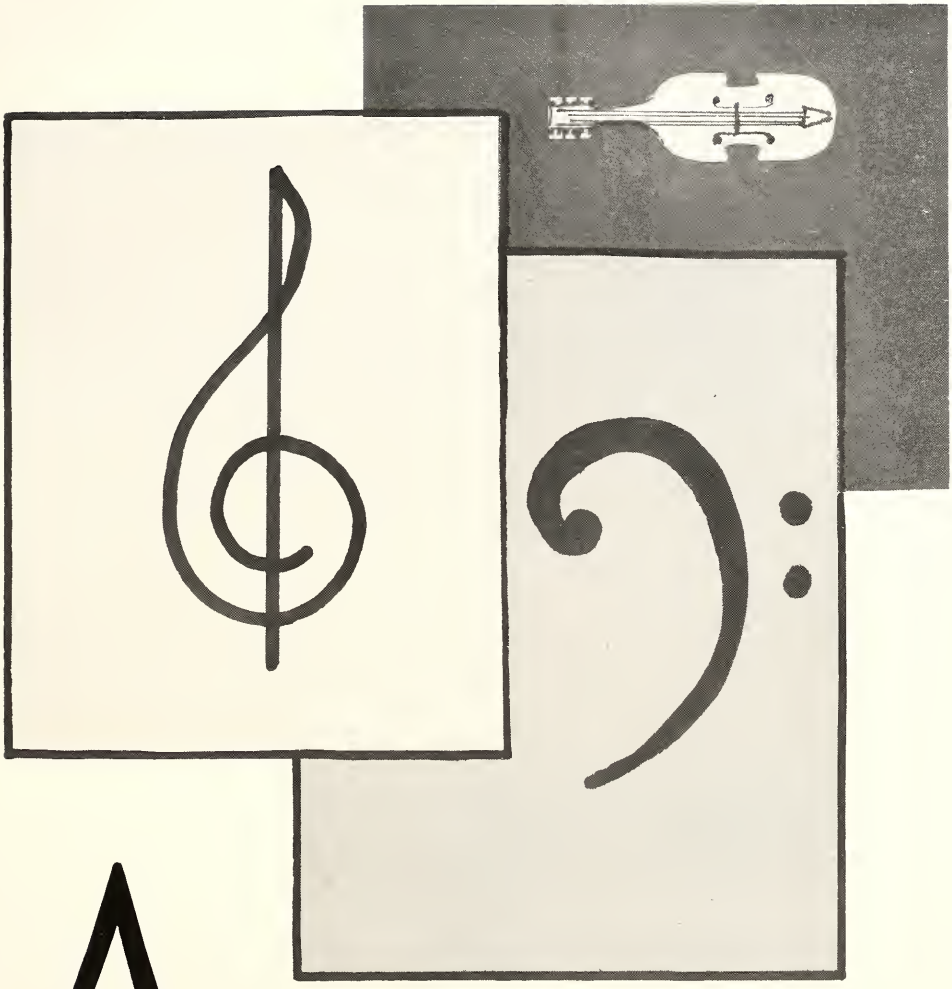

ACTIVITIES

Many musicians find their recitals among Redford's many special activities, and choose to distinguish themselves there.

Band

ROW 1: Bill Micheau, Donna Marlatt, David Ross, Dick Raison, Joanne Waechter, Bill Counsil, Vera Pearson, Ann Faulkner, Sharon King, Deann Rosinski, Caroline Holcroft, Mary Lewis. ROW 2: Jean Chapman, Janet Sokup, Joyce Keltcher, Mona O'Connor, Richard Lichy, Curt Irwin, Mary Jane Collins, Dale Larkin, Carol Hahn, Pete Maher, Chuck Vreeland, Richard Yorke, Dorothy Padden, Anita Vichcales, David Mundorf, Phillip Lassiter, Betty Burgess, Melva Stokes, Mary Levitan. ROW 3: Dick Stockwell, John Sloan, Bill Miller, Elinor Lehn, Sandra Rohrer, Ronnie Teague, Sandra Parker, Terry Linder, Bill McGarvey, Larry Rodwell, Richard Foreman, Bill VanDusen, Glen Milligan, John Hegener, Jim Beauchamp, Jim Simpson, Bob Johnson, Dick Ehrle, Ronald Walker, Dale Brady, Don Habecker, George Porter, Bob McManus, Ward Edwards, Howard Crumit, David McLellan. ROW 4: Clyde Manis, Bob Wilson, Donna Sharer, Larry Gutowsky, Bob Sparks, Jim Plastow, Bob Whitworth, Tad Cameron, Tom Lesh, Dick Odgers, Kenneth Borland, Mr. Kenneth Humbert, conductor.

Orchestra

ROW 1: Lois Raass, Florence Cole. ROW 2: Elaine McLaughlin, Julius Baile, Eleanor Hellstein, Demaris Goulding, Dan Wootton, Shirley Vine, Carol Winne, Karen Christenson. ROW 3: Carolyn Rea, Richard Dedic, Robert Pragman, Donna Bright, Delorise Skovlund, Betty Jean Bialko, Carole Rock, Sandra Cahill, Martha Holmes, Phillip Lassiter, Vera Pearson, Marilyn Lee McCullough, Anne Trese. ROW 4: Sallie Christenson, Carol Hedrick, Dianne Schmidt, Barb Jones, Janet Feldtmose, Dolores Mae Skoliniowski, Dale Brady, Bill Comai, Donna Marlatt, Mona O'Connor, Dick Raison, Bill Micheau, Ann Faulkner, John Dietrich, Marian McCordic, Sharon King, Dorothy Pierpont. ROW 5: Jean Neuschwanger, Dorothy Perkins, Nancy Brecht, Kathleen Gleason, Bob Cameron, Rowena Lamet, Carol Holstein, Clyde Manis, Robert Martin, Bob Wilson, Carol Blumenthal, Pete Maher, Chuck Vreeland, Bob Gentry, Ward Edwards, Howard Crumit, David McLellan, Jim Simpson, Bob Johnson, Glen Milligan, Richard Ehrle, Jim Beauchamp, Ruth Baumgartner, Kay Bailey, Rita Liddicoat.

Boys Glee Club

ROW 1: Bob Zdziebko, Ronald Walker, Richard Tolhurst, Raymond Griffy, John Sparling, Doug Cleary, Jim Cauhorn, Dick Moore, Al Hopper, George Grohs, Herbert Morris, Jim Swisher. ROW 2: Dennis Dukes, Don Warendorp, Jerry Fenby, Dick Hunt, Rich Lindner, Clyde Hoeldtke, Paul Jones, Warren Mitchell, Don Browning, Gary Lockwood, Ed Lasko, Jon Jarman, Ray Sist. ROW 3: Bill Comai, Paul Emanuelsen, Bob Cameron, Earl Hale, Dick Raison, Don Smith, Dave Ganus, Dale Barr, Tom Gaskill, John Hegener, Bob Warren, Dick Bullock. ROW 4: Dick Johnson, Robert Martin, Lowell Harris, Bill Micheau, Bill Conrad, Bob Wallace, Rod Holst, Gordon Hoeldtke, Dan Wootton, Bill Davidson, Bob Charette, Ron Myers, Mr. Gene Fenby, Spon.

Girls Glee Club

ROW 1: Dorothy Crunk, Mildred Harrington, Jackie French, Belinda Blanchard, Sally Stockwell, Audrey Robbins, Arlen Miller, Eleanor Large, Geraldine Hartwig, Pat Beatty, Mary Lou Wright, Sylvia MacArthur, Frances Strieble, Ruth Paul. ROW 2: Valla Herndon, Barbara Jean Carleton, Janet Stark, Carol Parker, Sally Switzer, Pat Quinn, Donna Baker, Karen Christenson, Eva Teasley, Barbara Mueller, Nancy Fisher, Martha Holmes, Mary Lou Holtzhouse, Joann Hodgman. ROW 3: Joan Pless, Paula Jane Southwick, Janice Knechtges, Barbara Sutherland, Elaine Murphy, Jodie Moody, Carolyn Wood, Pat Morton, Charlotte Mason, Judy Wilson, Eleanor Hellstein, Sandy Stultz, Annette Saj, Georgia Peterseñ. ROW 4: Kay Aronson, Mary Hendry, Nan Paterson, Carolyn Baldwin, Sue Reissing, Diane Davidson, Jean Kelly, Louise Honeyford, Carol Fairchild, Beverly Donnelly, Beverly Dixon, Jeanine Colby, Jann Williams, Carol Fisk, Nancy Lenox, Sally Myers.

Choir

ROW 1: Belinda Blanchard, Jackie French, Kathleen Allen, Audrey Robbins, Annette Saj, Joan Pless, Joann Hodgman, Pat Morton, Carolyn Wood, Judy Wilson, Marilyn Funk, Nancy Fisher, Frances Strieble, Geraldine Hartwig, Dorothy Crunk, Ruth Paul. ROW 2: Herbert Morris, Ronald Walker, Donna Baker, Georgia Petersen, Beverly Donnelly, Diane Davidson, Nancy Lenox, Mary Hendry, Kay Aronson, Shirley Busby, Louise Honeyford, Jean Kelly, Beverly Dixon, Sally Myers, Bob Zdziebko, Jim Swisher. ROW 3: Richard Tolhurst, Douglas Cleary, Al Hopper, Dick Hunt, Jerry Fenby, Tom Gaskill, Rich Lindner, Robert Martin, Dale Barr, Jim Cauhorn, Edward Lasko, Dennis Dukes, John Sparling, Robert John Howie, George Grohs. ROW 4: John Hegener, Earl Hale, Dan Wootton, Dick Johnson, Bill Conrad, Bill Micheau, Bob Wallace, Rod Holst, Howard Crumit, Dave Ganus, Don Smith, Ron Myers, Bill Comai, Paul Jones, Gary Lockwood.

Male Quartet

Bob Zdziebko, Dennis Dukes, Dan Wootton, Bill Conrad.

String Sextette

ROW 1: Lois Raass, Florence Cole, Sally Christenson, Karen Christenson. ROW 2: Shirley Vine, Nancy Brecht.

National Honor Society

ROW 1: Pat Hervig, Barbara Perhay, Tom Barnhart, Sec.; Rosalind Johnson, Pres.; Beth Royal, Vice-Pres.; Kay Knutine, Terry Thompson. ROW 2: Charlotte Costa, Susan Murray, Kay Keller, Charlotte Mason, Mary Morris, Mr. Robert Foster, Spon. ROW 3: Sally Myers, Mary Lindeman, Jim Knack, Gerald Rigg, Vernon Nahrgang, Norma Van Tuyl, Carl Varblow.

Student Council

ROW 1: Lida Lim, Sally Christiansen, Hist.; Judy Campbell, Mary Lynn Paterson, Vice-Pres.; Dwight Crane, Pres.; Barb Nicula, Sec.; Bill Moody, Treas.; Karen Farr, Gail Mayberry. ROW 2: Gay Mericle, Mary Morris, Sue Fenton, Ann Lohrman, Darlene Kukla, Linda Crawford, Judy Bement, Carol Youngblut, Betty O'Malley, Laurie Brown. ROW 3: Kay Currier, Bev Mike, Alice Lohrman, Bob Logan, Bill Tuttle, John Vusich, Rodney Linn, Beth Royal, Hans Meihofer. ROW 4: Steve Schoenberg, Dale Barr, Mike Armstrong, Douglas Happel, Kenneth Borland, Dan Wootton, Ron Myers, Bill Guinness, Miss Riki Belew, Spon.

The Recorders

Vernon Nahrgang
Editor-in-Chief

Norma Van Tuyl
Class editor

Sue Davidson
Feature editor

Carol Fisk
Club editor

Nancy Lenox
Faculty editor

Steve Schoenberg
Boys' sports editor

Nancy Gould
Girls sports editor

Pat Hervig
Copy editor

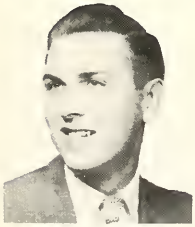

Ron Wilkie
Photo editor

Mary Lynn Paterson
Advertising manager

Bob Meyers
Business manager

John Ball
Art editor

Jim Simpson
Promotion manager

Marilyn Kuster
Typist

BLAZER Staff

ROW 1: Mary Lynn Paterson, Carol Fisk, Sue Davidson, Norma Van Tuyl, Vernon Nahrgang, Bob Meyers, John Ball, Nancy Lenox, Pat Hervig. ROW 2: Larry Backus, Pat Bowman, Kay Keller, Marilyn Dresser, Steve Schoenberg, Ron Wilkie, Carol Luse, Shirley Simons, Barbara Perhay, Mrs. Peggy Cully. ROW 3: Mr. Ernest Deason, Kitty Wilson, Margaret Dempster, Marilyn Kuster, Rex Daily, Jim Knack, George Valrance, Jim Simpson, Mary Morris, Sue Koepfgen, Mr. Myron Horowitz.

We've Been Working On The Blazer

Margaret Dempster, Marilyn Kuster, Vernon Nahrgang, Steve Schoenberg, and Ron Wilkie look over pictures.

She's Only a Bird in a Gilded Cage

Nancy Gould, Jim Simpson, Kitty Wilson, Rex Daily, Sue Koepfgen, and Carol Fisk tempt Mrs. Cully with a key.

Bewitched, Bothered, and Bewildered

Bob Meyers, Nancy Lenox, Jim Knack, Vernon Nahrgang, and Norma Van Tuyl start to paste pictures.

Future Retailers

ROW 1: Barbara Burnham, Susan Harnden, Sec.; Carole Wojtyna, Vice-Pres.; Bill Palmby, Pres.; Joyce Sorvari, Treas; Donna Stokes. ROW 2: Nancy Gates, Mary Jane Martin, Joann Bartle, Beverly Grant, Ann Bressman, Joan Walker, Miss Irene Baranski, Spon. ROW 3: Rhoda Stanley, Betty Bomar, George Stephens, Pauline Galea, Nancy Kethledge.

W. R. B. G.

ROW 1: Wanda Mitchell, Carolyn Roberts, Hist.; Mary Lindeman, Rec. Sec.; Sally Bray, Vice-Pres.; Carol Luse, Pres.; Pat Stinson, Corr. Sec.; Trudy Monro, Treas.; Judy Lovelace. ROW 2: Alice Smith, Carcl J. Anderson, Judy White, Marisue Oakley, Nancy Moore, Donna Burchi, Carol Richardson, Elizabeth Gist, Linda Shuttleworth, Mrs. Mildred Lipe, Spon. ROW 3: Colette Otten, Gail Witherspoon, Florence Eubank, Gerald Thomas, David Curtis, Jo Ann Hardee, Patt Sanders, Patti Hatfield.

Office Practice

ROW 1: Patricia Czajkowski, Joyce Henry, Beverly Kozma, Sylvia Bjork, Kathleen Skeldon, Rita Edwards, Carol Spry, Barbara Willett, Dolores Salanki, Sandra Fish, Louise Fleenor. ROW 2: Kay Knutine, Arlene Burgess, Charlene Veatch, Shirley Alcorn, Judy Heess, Carole Hubbard, Sarajane McNulty, Nadine Shoholm, Pat Blagden, Mary Hawkes. ROW 3: Sharon Petty, Shirley Simons, Delores Godette, Barbara McDonald, Florence Koka, Dot Wood, Yvonne Meloche, Marlou Newcomb, Merilyn Tracy, Sharon Dixson, Barbara Coulton. ROW 4: Lois Lorey, Shirley Krathwohl, Margaret McNicol, Nancy Hallek, Eva Teasley, Darlene Stoliker, Shirley Jodway, Marilynn Sluke, Diane Klees, Barbara Bettis. ROW 5: Mr. Anthony Franek, Spon.; Roxie Manoogian, Gwen McBride, Shirley Hoffmeyer, Carol Fairchild, Nancy Freeman, Marilyn Schudlich, Pat Magnuson, Joyce Ash, Mr. Leo Berg, Spon.

Sportsmanship Council

ROW 1: Pat Pulkingham, Guenivere Crane, Kay Carter, Liz Collins, Treas.; Judy Campbell, Pres.; Dwight Crane, Vice-Pres.; Charlotte Mason, Sec.; Mary Salisbury, Hist.; Sally Stockwell, Mary Manchester. ROW 2: Jan Hart, Judy Perrault, Kathy Prusi, Marilynn Schonfeld, Ann Lohrman, Jean Forsyth, Marcia Smith, Jeanetta French, Carole Hughes, Dorothy Hacker, Judy White. ROW 3: Judy Murray, Liz Mallory, Carolyn Baldwin, Peg Morton, Doris Wagner, Jane Schoenberg, Jodie Moody, Margie Gustafson, John Phillips, Maxye Spens, Joann Hodgman, Miss Riki Belew, Spon. ROW 4: Ralph Hubbard, Iris Calvin, Jon Jarman, Richard Burnham, Wayne Townsend, Tom Sharpe, Nan Paterson, David Hausch, Nancy Gibb, Sonja Kesti, Caroline Talbot.

The combo drums up a tune for the OUTPOST Rally

The male quartet takes "the high road"

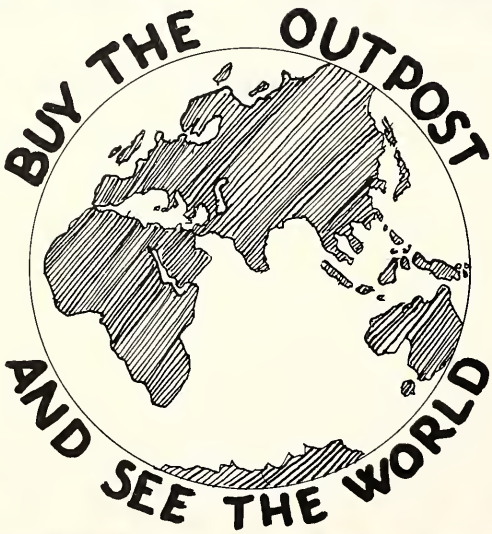

Dick Hunt singing "A Little Grass Shack"

Aeolian's band led by Mary Lindeman

OUTPOST Staff

ROW 1: Barbara Perhay, Norma Van Tuyl, Bob Meyers, Kitty Wilson, Sue Davidson, Sue Murray, Robert Jillson, Pat Hervig, Carol Fisk. ROW 2: Steve Betteridge, Larry Backus, Charlotte Mason, Marilynn Schonfeld, Marisue Oakley, Alice Coveyou, Carol J. Anderson, Charlotte Costa. ROW 3: Evelyn Helman, Caroline Holcroft, Elaine Hatfield, Margaret Dempster, Jo Ann Hardee, Peggy McKee, Sally Myers, Mary Lynn Paterson, Carol Luse, Mrs. Pauline Stellberger. ROW 4: Mr. Ernest Deason, Mary Lindeman, Joanne Waechter, Bob Andrews, Ron Wilkie, George Valrance, Vernon Nahrgang, Bob Gunn, Nancy Gibb, Judy Webster, Mr. Myron Horowitz.

Roll The Presses

Confusion reigns as publication time draws near.

Staff members take time out to read a rival paper.

Norma Van Tuyl and Kitty Wilson prepare OUTPOST copy.

Home on the Range

Nancy Thompson, Carol Northover, Edna Van Renterghem prepare a tasty dish in cooking class.

Sharps

The Thing

Members of Miss Dorothy Tryon's chemistry class mix up a brew.

Heart of My Heart

Mr. Alex Yeoman explains the functions of the heart to interested students.

'n' Flats

Readin'

Mr. Robert Foster explains motorcycles to new 9B's.

Anywhere I Wander

Beverly Higgin, Dolores Brumeister, and Pat Brenner look over Redford.

Writin'

Mr. Cortlandt Sayres puts life into Hamlet's ghost.

The Hickory Stick

Mrs. Regina O'Meara gives advice to her occupational planning class.

'Rithmetic

Mr. Sam Kaner helps his algebra (1) class.

Speakers Bureau

ROW 1: Marilyn Funk, Sue Schoenberg, Lois Braun, Peggy Wallace, Judy Campbell, Marisue Oakley, Alice Smith. ROW 2: Jodie Moody, Liz Mallory, Nancy Lenox, Bob Meyers, Bill Lindhorst, Jane Schoenberg, John Phillips, Rosalind Johnson.

Stage Crew

ROW 1: Howard McLane, Kenneth Wilson, James Smith, Jack Feldborg, Mr. William Kocher. ROW 2: Roger Wilson, David Werstine, Hugh McEwan, Jerry Claypool, Bob Thomson, Raymond Griffy.

Library Staff

ROW 1: Barbara Waddington, Terry Thompson, Sue Poyntz, Carolyn Hanson, Judy Seelig, Anne Cutler, Carole McQuesten. ROW 2: Janet Taylor, Shirley Jackson, Carolyn McLaughlin, Joyce Beecher, Mary Lewis, Diane Dietle, Judy Huber, Nancy Spencer. ROW 3: Marilyn Keller, Melissa Reid, Mary Lindeman, Shirley Tanley, Jo Ann Jensen, Mary Ball, Donna Baker.

Dance Council

ROW 1: Barbara Alway, Sally Fetner, Shirley Jones, Judy Bement, Hist.; Beverly Barnes, Carolyn Kowalik, Treas.; Carol Guy, Sec.; Bart Gurry, Pres.; Tom Dower, Vice-Pres.; Jack Gawthrop, Sgt.-at-Arms; Mary Lois MacDougall, Carolyn Wood, Alice Boes, Kay Carter, Belinda Blanchard. ROW 2: Ann Marie Janke, Gail Mayberry, Sally Chrstiansen, Sue Christiansen, Judy Wassberg, Sue Lockridge, Sarajane McNulty, Sandy Findlay, Carole Hubbard, Sue Lessenger, Kay Baker, Lucille Chodkiewicz, Shirley Alcorn, Judy Heess, Mary Jane Harding, Marion McCordic, Mary Mayberry, Barb Borglin, Joyce Phaneuf. ROW 3: Paula Hamilton, Kay Stuker, Sarole Curley, Marylou Farkas, Sue Schoenberg, Sue Poyntz, Sally Rohrer, Shirley Simons, Ellie Cooper, Pat Morton, Nancy Lenox, Arlen Miller, Lenore Thorp, Carol Jones, Shirl Krathwohl, Marcia Hill, Joan Cispbury, Pat Cherry. ROW 4: Kay Keller, Kathleen Gleason, Nancy Durkee, Penny Schiffman, Gail Grattan, Janet Rae, Dody Wagner, Carol Jean Baker, Marilyn Storm, Caroline Talbot, Margaret Matthes, Donna Clifford, Jodie Bailey, Kay Moody, Pat Hershey, Betty Quinn, Jeanetta French, Sharon Rix, Nancy Jo Trotman. ROW 5: Aubyn Henderson, Jane Shy, Mary Hendry, Pete Ecklund, Robert Smith, Al Buchanan, Ralph Hubbard, David Lentz, Bob Meyers, Dick Johnson, Dick Burnham, Ted Kotila, John Sparling, Jim Presson, Liz Mallory, Joann Hodgman, Paula Jane Southwick.

Changing Partners

Judy Bement and Carl Stenzhorn, June '53, show their talent.

Dancing in the Dark

Jane Anderson, Pat Beatty, Sally Christensen, and Darlene Kukla dancing at the J-Hop.

After the Ball

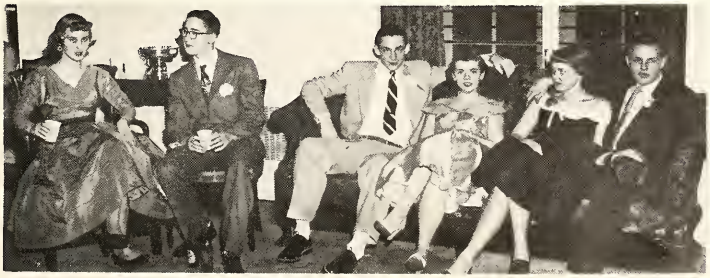

Betsy Schump, John Hegener, Jim Bradshaw, Sharon Morneweck, Barbara Blair, and Miles Perks relax for a few minutes at the J-Hop.

There's No Business . . .

Katrin, played by Pat Morton, writes in her diary as the eldest daughter in this semester's senior play, "I Remember Mama".

The Hansen family gathers around the kitchen table—Kay Aronson, Betsy Ashbolt, Jim Presson, Paul Emanuelsen, Phil Lassiter, Janet Pease, and Pat Morton.

Mama speaks to Aunt Jenny, Rosalind Johnson; Aunt Trina, Peg Wallace; and Aunt Sigrid, Janet MacKenzie.

Jack LeForge, Rosalind Johnson, and Janet MacKenzie admire the new baby as proud parents, Bob Cook and Peg Wallace show him off.

Like Show Business

ROW 1: Betsey Ashbolt, Jim Presson, Pat Morton, Kay Aronson, Paul Emanuelsen, Janet Pease, Jack LeForge, Bob Cook. ROW 2: Anne Cutler, Peggy Wallace, Barbara North, Judy Wilson, Rosalind Johnson, Charlotte Mason, Barbara O'Brien, Sharon Rix, Judy Campbell, Mrs. Joyce Trotter. ROW 3: Shirley Busby, Richard Burnham, Tom Sharpe, Dave Huffman, Phillip Lassiter, Dick Odgers, Janet MacKenzie, Sally Myers.

"I Remember Mama"

This semester's Senior Class presented Kathryn Forbes' familiar story "I Remember Mama", on which a popular television series is currently based.

Katrin (Patricia Morton), the eldest daughter, tells of the experiences of the not very well-to-do Hanson family. Practical Mama (Kay Aronson), Papa (Paul Emanuelsen), thoughtful Nels (James Presson), the eldest of the children and the only boy, dramatic Katrin, stubborn Christine (Betsey Ashbolt), and young Dagmar (Janet Pease), make up the family.

Mama feels that Mr. Hyde (Phillip Lassiter), the boarder, even though he settles his bill with a worthless check, has added to the family's education with his reading in the evenings.

Blustery Uncle Chris (Jack LeForge) has the entire family, including three elderly aunts, thoroughly frightened of him.

It falls to Mama to break to the others the news of Aunt Trina's (Peggy Wallace) late romance with Mr. Thorkelson (Robert Cook), an undertaker.

Bossy Aunt Jenny (Rosalind Johnson) and whimpering Aunt Sigrid (Janet MacKenzie) contribute comedy to the play.

As in any family life story, the play is highlighted by outstanding incidents. Dagmar's ear operation and hospitalization upset the family. Uncle Chris asks for Mama as he approaches death. The aunts expect money, but the legacy consists only of notations of those who have been helped through his generosity. Katrin's graduation gift presents an example of unselfishness.

She wants to become an author, and her later writing career is encouraged and aided by Mama.

Mrs. Joyce Trotter and Sally Myers, student director, directed the play.

COMMITTEE CHAIRMEN

(left to right) Sue Murray, costumes; Steve Betteridge, properties; Liz Collins, make-up. Missing from picture: Shirley Jones, publicity.

Parents Club

Mrs. John Gillis, President
Mr. Malcolm Cameron, 1st Vice-President
Mr. Carl Moody, 2nd Vice-President
Mrs. Earl Coffey, Recording Secretary
Mr. D. G. Jennette, Corresponding Secretary
Mr. Alex Murray, Treasurer

ROW 1: Mary Lynn Paterson, Beverly Barnes. ROW 2: Mrs. J. D. Thompson, Mrs. Earl Colfey, Mrs. John Gillis, Mrs. George Dietle, Mrs. Arthur Crawford, Mrs. Carl Moody, Miss Virginia Allan. ROW 3: Mr. Earl Coffey, Mr. Alex Murray, Mr. Malcolm Cameron, Mr. George Smith, Mrs. George Smith, Mrs. D. G. Jennette, Mr. D. G. Jennette, Mr. Carl Moody.

All the informal pictures in this book were taken by this staff.

Photo Staff

Mr. Ernest Deason, Dick Moore, Larry Backus, George Valrance, Chuck Zampich, David Hausch, Ron Wilkie.

George Valrance

Ron Wilkie

POLITICS
by George Valrance

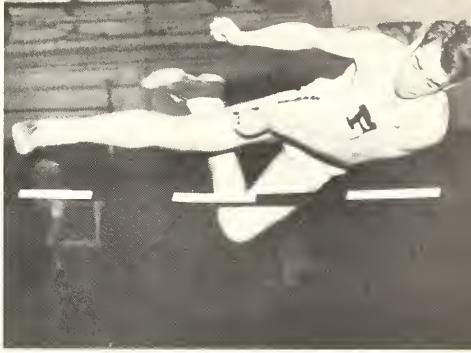

UP AND OVER
by Larry Backus

CONFUSION
by Ron Wilkie

Camera Quips

HARD AT WORK (?)
by Dick Moore

CALM BEFORE THE STORM
by Chuck Zampich

The Song Is Ended But the Melody Lingers On

EARL
SAYER AGENCY
FOR ALL YOUR INSURANCE NEEDS
KE. 1-5443

17338 LAHSER ROAD **DETROIT 19, MICHIGAN**

DAY OR NIGHT
PHONE
BRoadway 3-4005

Jack Bloye, *Florist*

16220 WEST 7 MILE ROAD

PROM CORSAGES A SPECIALTY

IF YOU THINK ALL DRY CLEANING IS ALIKE
YOU HAVEN'T TRIED
PASTEL CLEANERS
19823 West McNichols Road
Detroit
KEnwood 3-0306 KEnwood 2-6450

George A. Ward
Realtor
GENERAL INSURANCE

20601 Fenkell Avenue KEnwood 2-8585

MEMBER UNITED NORTHWESTERN REALTY ASSN.

Serving This Community for 22 Years

ROSEDALE MOTORS, Inc.

14711 Grand River Avenue

KEnwood 5-4600

CHEVROLET

EMMERT CHEVROLET CO.

20000 GRAND RIVER AVENUE - KE. 12900 - DETROIT 19, MICHIGAN

We Want To Serve You

The Hinkle Company

The Store of Satisfactory Service

DRY GOODS AND FURNISHINGS

21713 Grand River Avenue Detroit 19, Michigan

Phone KEnwood 1-0835

REDFORD PHARMACY

Richard J. Maicki

17346 Lahser Road Detroit, Michigan

Phone KEnwood 2-5920 For Nite Calls VErmont 7-9152

Member
Detroit Real Estate Board
United Northwestern Realty Ass'n.

RALPH E. TOYNTON

REALTORS

16605 Grand River Avenue

VErmont 5-1234

Dave Mallett Florist

For Corsages and Other Floral Design

20521 Grand River Avenue

KEnwood 2-4800

JULE ARKINS

QUALITY MEATS

Frozen Food, Ice Cream, Dairy Products

Sea Foods - Freezer Supplies

Phone KE 3-0760 19116 Grand River Avenue

Detroit 23, Michigan

FLORSHEIM SHOES

Rosenberg Shoes, Inc.

SHOES FOR THE FAMILY

21642 Grand River Avenue KEnwood 1-1820

SPEEDOMETERS -- HEATERS -- PARTS & ACCESSORIES

FRED'S AUTO ELECTRIC

TUNE UP SPECIALIST

PARTS & SERVICE

KEnwood 5-2090

20749 Fenkell Ave.
Detroit 23, Mich.

Sellgren

BUICK CO., Inc.

25330 Grand River Avenue
KEnwood 1-2500

Body Shop
Custom Painting - Towing
26120 Grand River Avenue
KEnwood 1-6710

STOP IN AND SEE US SOMETIME

NADON'S

33 PUTNAM
MACCABEES BLDG.

13516 W. McNICHOLS ROAD
AT SCHAEFER

HALLMARK CARDS

Gateway Gift Shop

GIFTS AND CARDS FOR ALL OCCASIONS

18208 Grand River Avenue VErmont 8-0940

DUBIN CLEANERS
The House of Quality
19520 Grand River Avenue
KEnwood 2-0100

GO! GO! GO!

Unlimited horizons ahead . . .

One strong step in education completed.

GOOD LUCK!

THE PRINCETON SHOP

For Young Men Six to Sixty

SEVEN MILE and EVERGREEN

REMEMBER THEM WITH

FLOWERS
By
HUTCHINGS

19600 GRAND RIVER AVENUE KEnwood 1-6220
(Formerly Hart Florist)

KENWOOD 2-8813

Pierson's

FURNITURE
CARPETS
INTERIOR
COUNSELLING

19556 GRAND RIVER AVENUE
DETROIT 23, MICHIGAN

Take the Telephone Company, for example. Anyone who works for Michigan Bell will tell you it's everything a girl could want in a job.

First, you don't need any experience. You learn your job on the job, and earn a good salary while learning. Raises are regular and frequent. Your income is steady, you can always count on it and you get annual vacations with pay.

Another nice thing about telephone work is that you'll associate with people your own age, just out of school, too. You'll work in clean, bright, pleasant surroundings. Whether you prefer to start as a telephone operator, a teller or a clerk, you'll find opportunities for advancement.

We'd like to tell you more about these and other interesting telephone jobs. Visit us soon, won't you?

MICHIGAN BELL TELEPHONE COMPANY

"A FRIENDLY PLACE TO WORK"

TELEVISION-DETROIT STUDIO
TELEVISION, RECORDS & AIR-CONDITIONING
19120 Grand River Avenue
KEnwood 3-1900

Van Pamel, Florist
FLOWERS FOR ALL OCCASIONS
CITY-WIDE DELIVERY
19348 W. McNICHOLS ROAD
CORNER OF HUNTINGTON
KEnwood 2-5360
DETROIT 19, MICHIGAN
NIGHT PHONE:
KEnwood 1-6472
Open Evenings
BRoadway 3-3099

17778 Grand River Avenue
21748 Grand River Avenue
MONARCH MEN'S SHOP
Near Southfield Road
Near Lahser Road
DETROIT 19, MICHIGAN

AVON Cleaners
SHIRT LAUNDRY
18645 W. McNichols Road
DRIVE IN

KAY
MARGARET
MARIE
JACK
GAIL
MARY
Albert
Hairstylist
SPECIALIZING IN
HAIR CUTTING - STYLING - PERMANENT
WAVING AND HAIR COLORING
18724 GRAND RIVER
AT AVON RD.
BRoadway 3-2225

McCORMICK'S HARDWARE
KEnwood 1-1067
20927 Fenkell Avenue
Detroit 23, Michigan

SCHOOLCRAFT REALTY COMPANY
REAL ESTATE SALES
and
GENERAL INSURANCE
18614 Schoolcraft Avenue
VErmont 8-4300

THOMAS CAKE SHOP
Wedding, Birthday, and
Decorated Cakes for All Occasions
Between Lahser and Redford
22025 Grand River Avenue
KEnwood 1-1641

IRA H. SMITH
Prescriptionist
16147 W. McNICHOLS ROAD
CORNER ST. MARY
Free Delivery
Phone: VErmont 5-6050

Congratulations, Students of June, 1954 Class

DEAN SELLERS, Inc.

Sales and Service

16700 Grand River Avenue

ACCOUNTANTS ARE IN DEMAND

Walsh Institute offers practical modern accountancy courses in Day, Evening, or Saturday Classes beginning September 13, 1954. Many certified public accountants, auditors, successful business proprietars; and financial executives have studied at Walsh. Instructors are certified public accountants and attorneys at law who have daily business and professional contacts. Free placement assistance to students and graduates. Registration far Fall classes begins August 2, 1954.

WALSH INSTITUTE of ACCOUNTANCY

A Non-Profit Coeducational School of Accountancy and Financial Administration

120 MADISON AVENUE, DETROIT 26, MICH. • Telephone WO 1-5136 for free bulletin by mail

STANLEY DEEKS, Jeweler
EXPERT WATCH REPAIRING
SPECIAL REPAIR RATES FOR GRADUATE STUDENTS
22230 Grand River Avenue KEnwood 4-6530

Ask the One
Who Has Gone on One
of
JOHN BOVILL'S EASTER TOURS

EXPERT DESIGNING TWO STORES

Warren Johnson
FLOWERS

VERMONT 7-2410
VERMONT 5-5923
15001 GRAND RIVER
DETROIT 27, MICH.

KENWOOD 2-1060
20631 FENKELL AVE.
DETROIT 23, MICH.

Originator of the Famous Brower Radio Pushwave Permanents
The Very Latest in Hair Styling and Shaping
BROWER BEAUTY SHOP
19464 Grand River Avenue
KEnwood 3-3993 KEnwood 2-9872

Del-Mar Pizzeria

Serving Real Italian Spaghetti and Ravioli
Pizza Pie Spumoni Ice Cream

Serving Business Men's Lunch 11 A.M. to 3 P.M.
Sundays, 2 P.M. to 3:15 A.M.

CARRY OUTS KEnwood 1-9485

Schnelbach's Pharmacy

PRESCRIPTION PHARMACISTS
SCHOOL SUPPLIES FOUNTAIN SERVICE
H K SCHNELBACH R.P.M.
20501 Grand River Kenwood 1-3205
Detroit 19, Michigan
H. K. SCHNELBACH, Registered Pharmacist

MICHIGAN CARPET COMPANY

CARPETS - RUGS - BROADLOOM

19322 Grand River Avenue at Outer Drive

DETROIT 23, MICHIGAN
KEnwood 2-1100

TEDRICK PHOTO SERVICE

COMMERCIAL FINISHER AND PHOTOGRAPHER

18482 Grand River Avenue VErmont 8-5250
Detroit 23, Michigan

BEST WISHES GRADUATES OF THE

JUNE 1954 CLASS

KLETT CADILLAC COMPANY

SALES AND SERVICE

20455 Grand River Avenue

KEnwood 2-0440

STOUT CLEANERS

20416 W. Seven Mile Road
Quick Quality Service

17128 Lahser Road WE DELIVER

G. & M. Quality Market

GROCERIES — MEATS

G. KITAKIS KEnwood 2-9882 M. J. LIONAS

MANSFIELD SHOES

for High School Boys and Girls

21567 Grand River Avenue KEnwood 2-0440
3173 Grand River Avenue TEmple 2-0306

JEAN'S HEALTH SALON

17302 W. McNichols Road
Steam Cabinet — Swedish Massage
Open 9:30 A.M.-9:00 P.M.—Monday through Friday
Saturday 9:00 A.M. to 5:00 P.M. BRoadway 3-0284

MILLER'S FEED STORE

DEALER IN
Hay - Grain - Flour - Feed -Archery Supplies

21667 Grand River Avenue KEnwood 1-0061

KEnwood 1-1674
KEnwood 1-1675

NICK BOS FLORIST

19469 GAYLORD ROAD
DETROIT 19, MICHIGAN

. . . only the beginning

Ever stop to think what the world was like before electricity became everybody's servant? It's difficult to picture! Electric power serves so faithfully we just take it for granted.

Edison's incandescent lamp, heralding the birth of modern electric service, finally became more than a dream 75 years ago. To help turn this dream into reality, other men provided the finances Edison needed. Their joint achievement is an example of how financial risk-taking and individual ingenuity combine to the benefit of all people.

But our present way of living is only the beginning. Electricity promises for the future still greater marvels and better service.

It requires men and women with many skills to provide this service. If you would like to work with such people why not get in touch with Edison's Employment Office?

THE DETROIT EDISON COMPANY

2000 Second Avenue, Detroit 26, Michigan

Your Ford Dealer

Bill Brown Inc.

FORD

20740 Fenkell Avenue

KEnwood 1-0900

PHONE KEnwood 1-6075

R. B. WINTERS
REAL ESTATE

19420 FENKELL AVE.
AT OUTER DRIVE
ZONE 23

If not satisfied with your present cleaning call - -

LA MERE FRENCH CLEANERS

THE CLEANER THAT'S KNOWN FOR
FIRST QUALITY WORK
YOUR SATISFACTION GUARANTEED
PICK UP AND DELIVERY
18954 Grand River at Artesian VErmont 5-5200
A trial will convince you

ADVANCE FURNITURE STUDIO

Colonial House of Furniture

Cherry Pine Maple
INTERIOR COUNSELING
19532 W. McNichols Rd. KE. 2-7900
Visit our new addition

FLOWERS
For All Occasions

CENTURY FLOWER SHOP
16923 W. McNichols Road
VErmont 7-5231

The Nau's

Sno-White Dining Room

HOMEMADE PASTRIES
Open Weekdays 6:00 A. M. to 1:00 A. M.
Friday, Saturday and Sunday 6:00 A. M. to 3:00 A. M.
BRoadway 3-4488
18944 Grand River Avenue Detroit 23, Michigan

SERVING DETROIT

-and Detroit serves the world!

The products of Detroit's industrial plants are shipped to the four corners of the earth. Automobiles, adding machines, kitchen ranges, bearings and bolts and thousands of other products from Detroit plants serve the needs of people all over the world. And your Gas Company serves the needs of Detroit's people and plants. Dependable natural gas provides comforts and conveniences for community homes, essential fuel for industry and commerce. Michigan Consolidated Gas Company is proud of its service to Detroit and other Michigan communities.

MICHIGAN CONSOLIDATED GAS COMPANY

Serving 765,000 customers in Michigan

SHERWOOD SALON

Redford's Beauty Shop with the "New Look"

17230 GREYDALE Phone KEnwood 1-9862

Dine at the

SEA FOOD GROTTO

DETROIT'S EXCLUSIVE SEAFOOD RESTAURANT

WEST SEVEN MILE ROAD Corner TELEGRAPH

Phone KEnwood 1-9000

Best Wishes, Graduates!

MULLIGAN

Lincoln - Mercury, Inc.

21121 Grand River Avenue KEnwood 2-4000

THE FOTO SHOP

Distinguished Camera Shop

in the Heart of Redford

21573 Grand River Avenue

KEnwood 1-8740

COREY'S FLOWER SHOP

"Let Flowers From Corey's Say It!"

16230 W. McNichols Road, Murray Hill

H. Muggak Detroit 35, Michigan

MARTIN BROS.

FRIGIDAIRE

Appliance & Heating Co.

14022 W. McNichols Road

Detroit 35, Michigan UNiversity 4-6000

SHAMROCK CLEANERS

18205 W. McNichols Road

KEnwood 1-9898 Pick-Up & Delivery

CHECKER PHARMACY

"Detroit's Finest, Largest, Most Complete Drug Store"

20650 Fenkell Avenue Phone: KEnwood 1-1561

SAYIG'S MEN'S WEAR

BOB SAYIG

QUALITY

20721 FENKELL AVE.
DETROIT 23, MICH.

SUNDERLAND HARDWARE

18040 W. 7 MILE ROAD

PHONE: KE 3-8106

Detroit 19 Michigan

Turner Realty

COMPLETE REALTY SERVICE

HOMES - INDUSTRIAL - COMMERCIAL - VACANT

PRESENTED BY

T. R. TURNER

HOME PHONE KE. 4-6666

21600 W. McNICHOLS ROAD
KE. 3-7330

Redford's Oldest Florist

McCLURE GREENHOUSES

Our Retail Store

McNichols Road at Grand River Avenue

Our 29th Year
Redford Alumni

Phone:
KEnwood 1-1043

Night Phone:
KEnwood 2-4064

CAREER TRAINING

Thousands of men and women who secured their business education at The Business Institute have moved on to successful careers in the business world.

Develop your personal qualities. The Institute training will help you to find employment for them in the offices of business, industry, or government.

Come in and talk with one of the school's registrars about the opportunities available to those who prepare for accounting, secretarial, business administration, stenographic or office machines positions.

(The Business Institute and Detroit Business University have merged. Teachers of both of these outstanding schools are on the combined staff. Students can be confident of exceptionally thorough instruction.)

THE BUSINESS INSTITUTE

and

DETROIT BUSINESS UNIVERSITY

Entire 11th Floor Michigan Theatre Bldg., 220 Bagley Ave., Detroit 26
7 West Lawrence Street, Pontiac 15

(The Business Institute is incorporated under the Educational Acts of the Michigan Statutes as a "Class-A College, empowered to grant degrees.")

Visit the school, or phone WOodward 2-6534 for bulletin.

...A GOOD NEIGHBOR

...A GOOD PLACE TO DO BUSINESS

...A GOOD PLACE TO BEGIN YOUR CAREER

NATIONAL BANK OF DETROIT

44 OFFICES IN METROPOLITAN DETROIT

Garden City • Harper Woods • Inkster • Livonia • Plymouth • Wayne

Member
Federal Deposit
Insurance Corporation

Flowers By Raubar

23402 Grand River Avenue
We Specialize in Weddings
VInewood 1-0160, Ext. 6
Complete Counseling Service
Offered Brides To Be.

"CITY WIDE DELIVERY"

Jack Hanrahan's
HOUSE OF FLOWERS & GIFT SHOP

13814 W. McNICHOLS UN. 2-4626

BARR REAL ESTATE
& INVESTMENT CO.
RESIDENTIAL AND INVESTMENT PROPERTY IN REAL ESTATE
MORTGAGES - LAND CONTRACTS - INSURANCE
KE. 2-0060

BROKER
EVELYN E. BARR

20110 W. McNICHOLS RD.
DETROIT 19, MICH.

BOWER MOTOR SALES
Authorized Packard Sales and Service

KENWOOD 2-4550
22041 FENKELL AVENUE
DETROIT 23, MICHIGAN

Ross and Tenny From

THE HUB

extend warm wishes for success
to the "Class of 1954"

Apparell
of
Distinction
• • •
Formal Wear
For Every Occasion
For Rent

THE HUB MEN'S WEAR

KENWOOD 2-1323

PROMPT
PICK-UP & DELIVERY
SERVICE

Kenwood Cleaners
We Operate Our Own Plant
BETTER CLEANING AT NO EXTRA COST
21250 W. SEVEN MILE ROAD
AT WESTBROOK DETROIT 19, MICHIGAN

RAINBOW JEWELERS
17138 W. McNichols Road
VE. 8-7610
Columbia Diamonds - Watches
Costume Jewelry - Watch Repairing
Radio - Appliances
Charge Accounts Invited
EASY TERMS

Henry's House of Meats

Choice Fresh and Smoked Meats, Sausages,
Cooked Specialties, Wilson's Dairy Products

We Deliver

17261 Greydale Phone KEnwood 2-8780

"PHOTOGRAPHY AT ITS BEST"

SCHOOLS

WEDDINGS

BABIES

H. A. Powell Studios

Largest in the Midwest

TOLEDO - DAYTON - DETROIT

Sally
you're a
real swell gal!
Best of luck
Jean Chapman

Sally -
Lots of luck
to a real sweet
girl. Peggy Meier

Sally!
you're a
darling girl with
a great personality.
Luck in your future
years.
Sincerely
Sue Reiserring

Sally -
I'd like
to have become more
acquainted this term. You're
a swell girl and a darling
dancer. Good luck!
Dorothy Jackson
Robert Fisher Stowell
1954 AD

Sally
Love
Luck
Laughter
You swell gal
Lee Vere
T.K.E.

Sally
I think you's a wonderful
gal & I hope you have the
best of luck always!
Mary Lou

Hi,
I really don't want to sign this here lease
leave me no choice,
Don't forget that may you're going on all the trips
with me. I'll pray for you but
you might as well forget about me
'cause I've come to the conclusion
that nothing will help. Good Luck up
at camp this summer - you really
deserve it - you're a wonderful girl. Best of
Luck always. Be good
Love ya
Luis
A.N.A.Y.N.T.

Sally - you are darling
Love a darling friend
Sleepy

Sally -
You are a darling -
Heart thob -